

Southeast Reef Fish Survey Coastal Trawl Survey

2024 Sampling Activities and Relative Abundance Trends

Tracey Smart, Julie Vecchio, Margaret Finch,
Walter Bubley & Amy Zimney (SCDNR)
Nate Bacheler (SEFSC)

September SAFMC Meeting

Presentation Overview

SERFS then CTS

Survey Design

2024 Activities

Abundance, Length & Distribution for Selected Spp.



Relative Abundance Overview

Caveats



- Not an update of stock status
- Constraints, stratification, units, and models may be different from those used in (SEDAR) stock assessments
- May not have been reviewed in a SEDAR or other assessment framework

Southeast Reef Fish Survey (SERFS)

Current Funding & Sampling:
MARMAP + SEAMAP-SA + SEFIS

Historical Funding & Sampling:
MARMAP



Marine Resources Monitoring, Assessment & Prediction Program (SCDNR)
Southeast Area Monitoring & Assessment Program - South Atlantic (SCDNR)
Southeast Fishery-Independent Survey (SEFSC)

Chevron Video Trap (CVT) Sampling

- Target low to medium relief, hard-bottom habitats
- Depths ~15-110 m
- ~April 15 - Oct. 14
- Trap used consistently and standardized since 1990
- Baited with menhaden, soak time \approx 90 minutes
- Since 2011: all traps have at least 2 video cameras

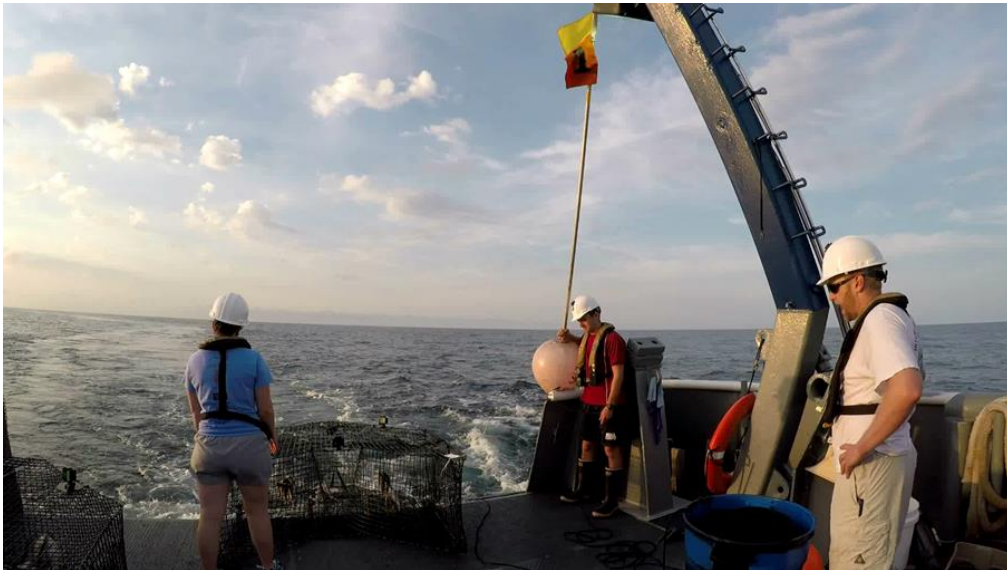

CVT Universe

- ~ 4,300 trap sampling stations (NC-FL)
- Simple, random selection
- ~ 1,500 targeted in 2024

Sample and data processing & analyses

MARMAP/SEAMAP-SA (SCDNR):

- Catch indices
- Life history

SEFIS (SEFSC)

- Video indices

Publicly-available data SEAMAP.ORG

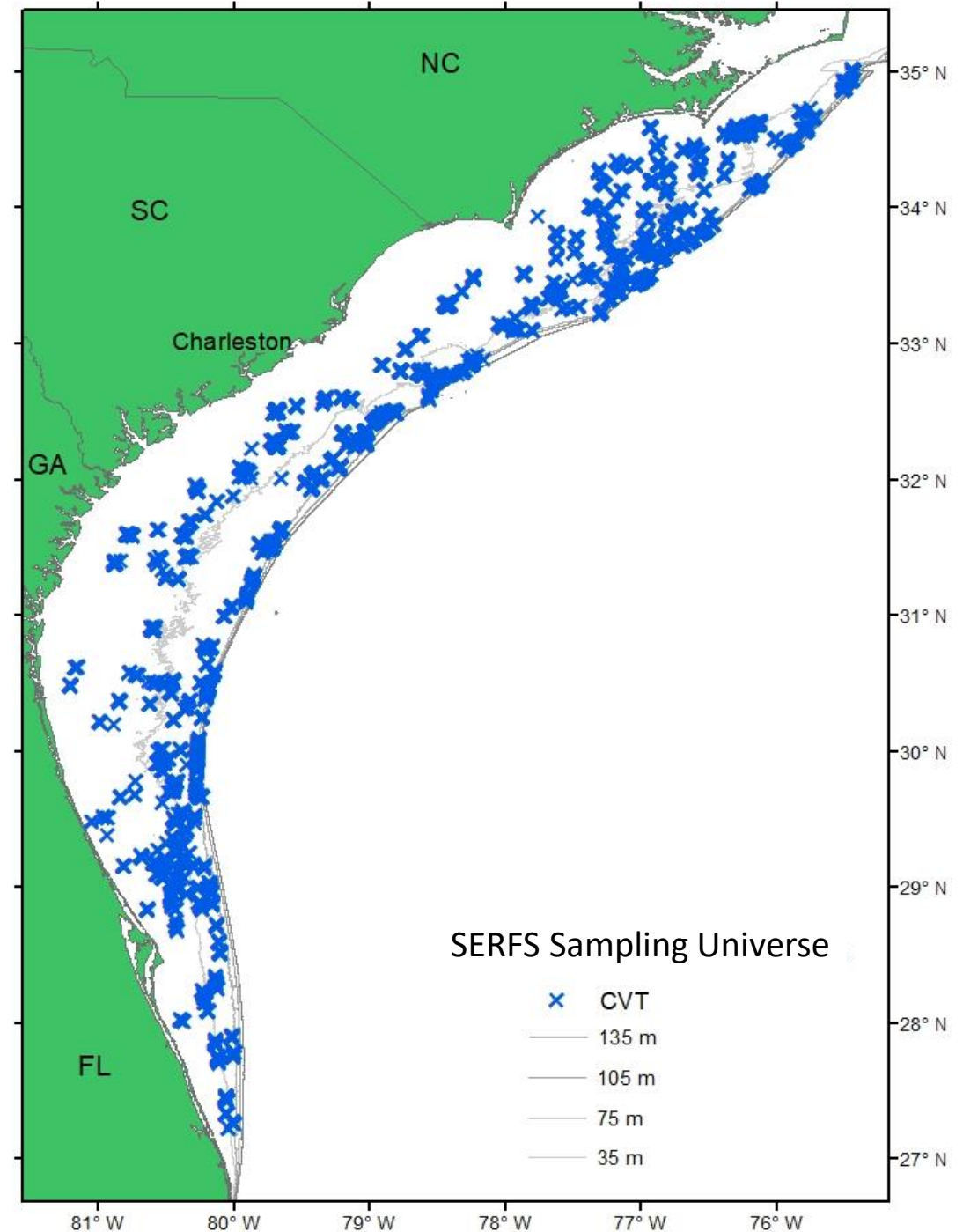

2024 SERFS Core Activities

- **79** days at sea (+ 20 mapping days)
 - **1,503** CVTs
 - **234** CTD casts
- **CVTs = 25,476** fish (~**80** species) collected, measured, weighed
- **5,984** fish (~**30** species) retained for life history (age, reproduction, DNA)

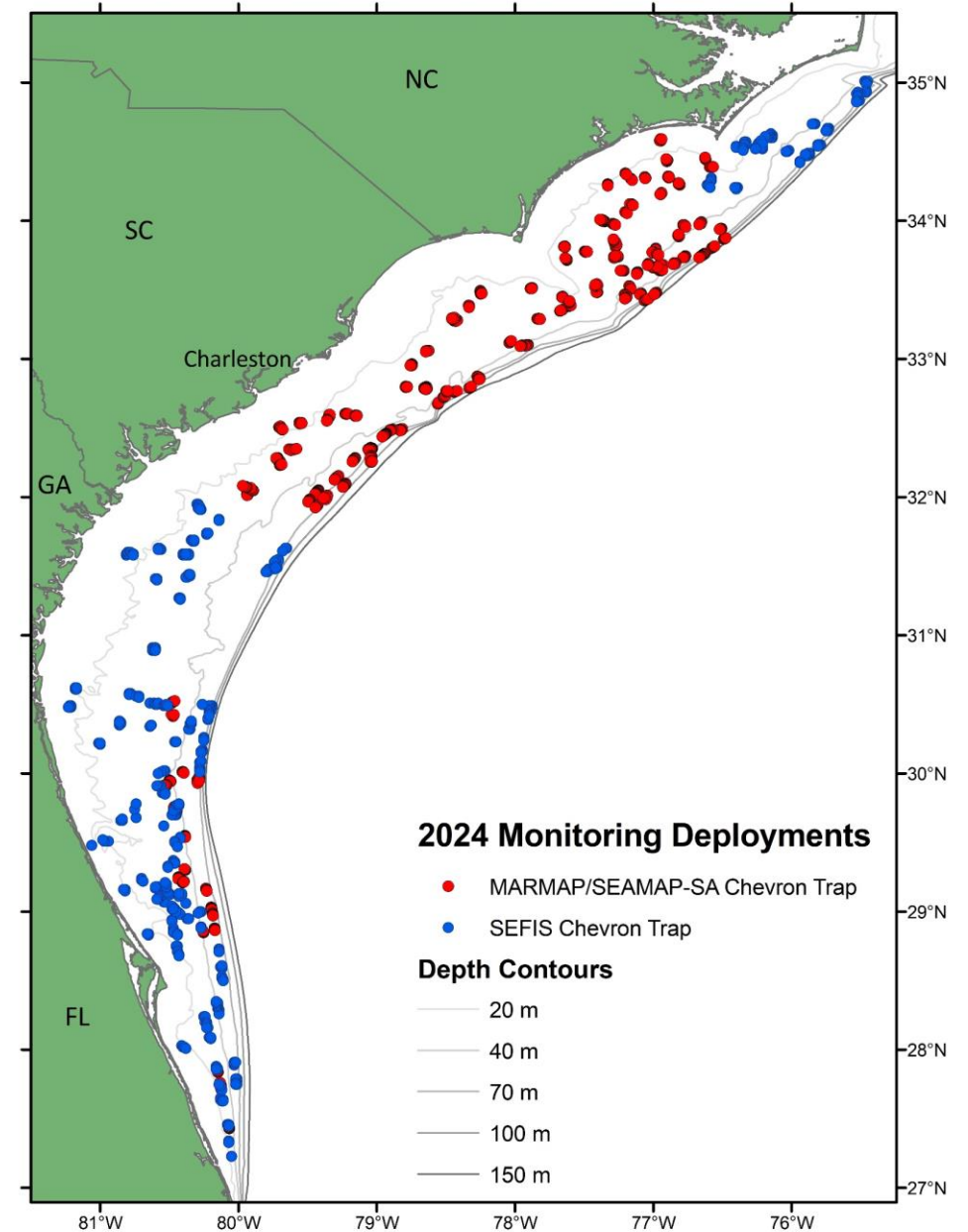

2024 SERFS Supplemental Activities

- Northern Expansion
- Stereo Cameras for Selectivity Study

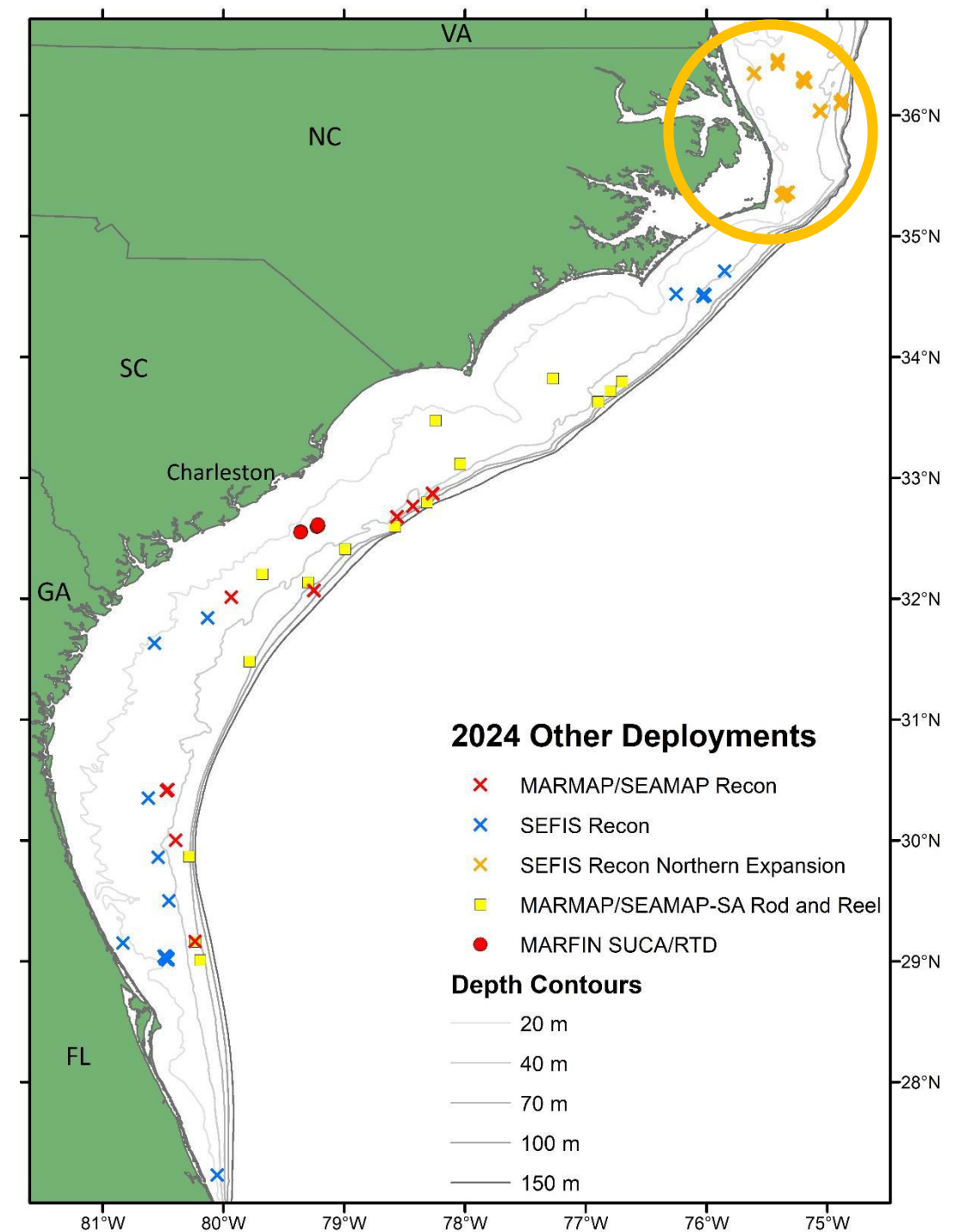

SERFS Data Products

CVT Distributions- Example

- Only CVT catch
- Catch abundance in quintiles (5 bins)
 - # fish / trap hour
- 5 most recent years: 2019 & 2021-2024
- Cooler colors => lower nominal abundance
- Warmer colors => higher nominal abundance
- White => no sampling

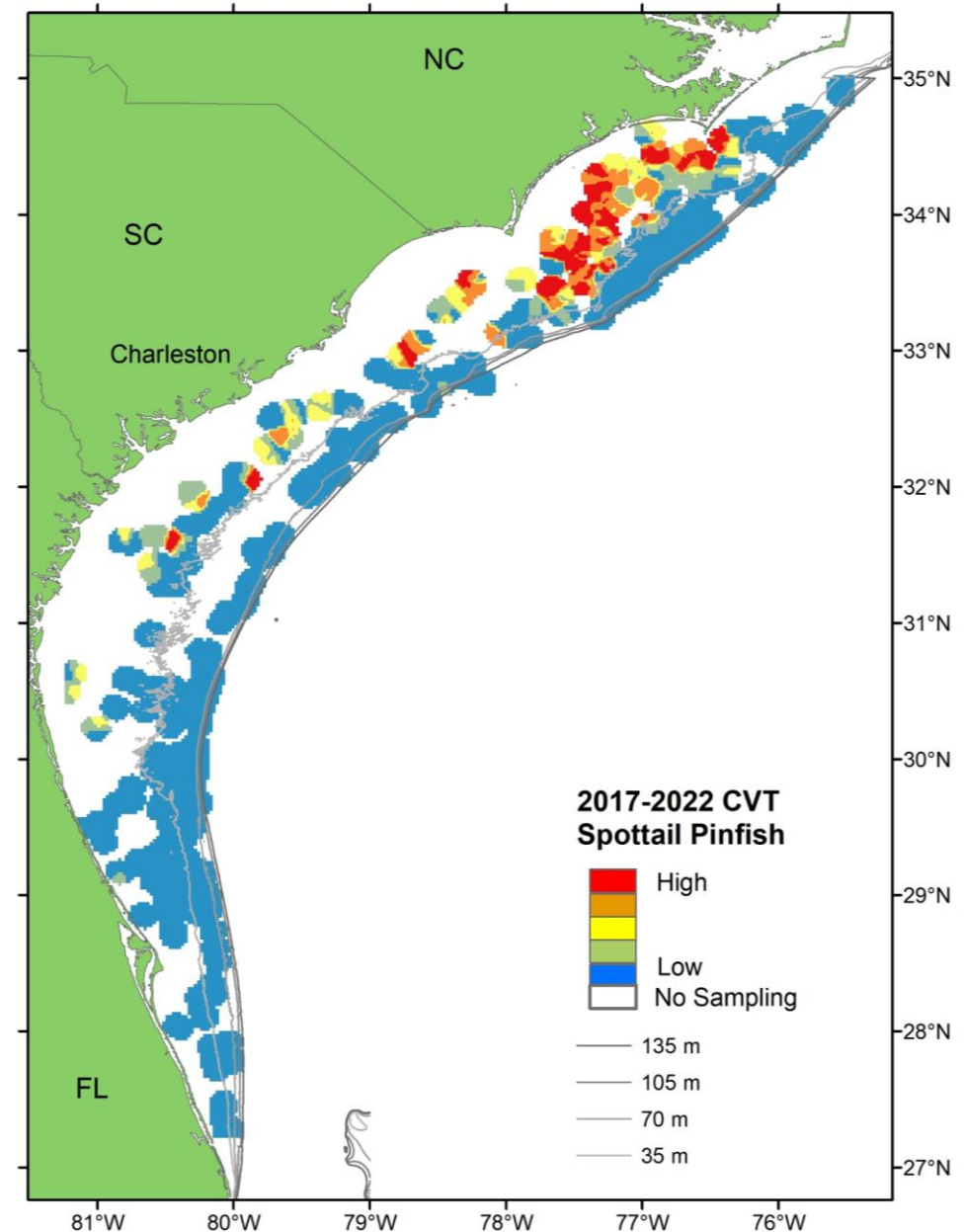

SERFS Data Products:

CVT Relative Abundance Indices

- Catch index (1990-2024)
- Video index (2011-2023)
- No sampling in 2020 (COVID-19)
- Standardized using Zero-Inflated Negative Binomial model (ZINB)

Catch:

- Number of fish
- Trap soak time

Video:

- SumCount
- 10 min after trap lands on bottom
- One frame every 30 s for 20 min



CVT Indices- Example

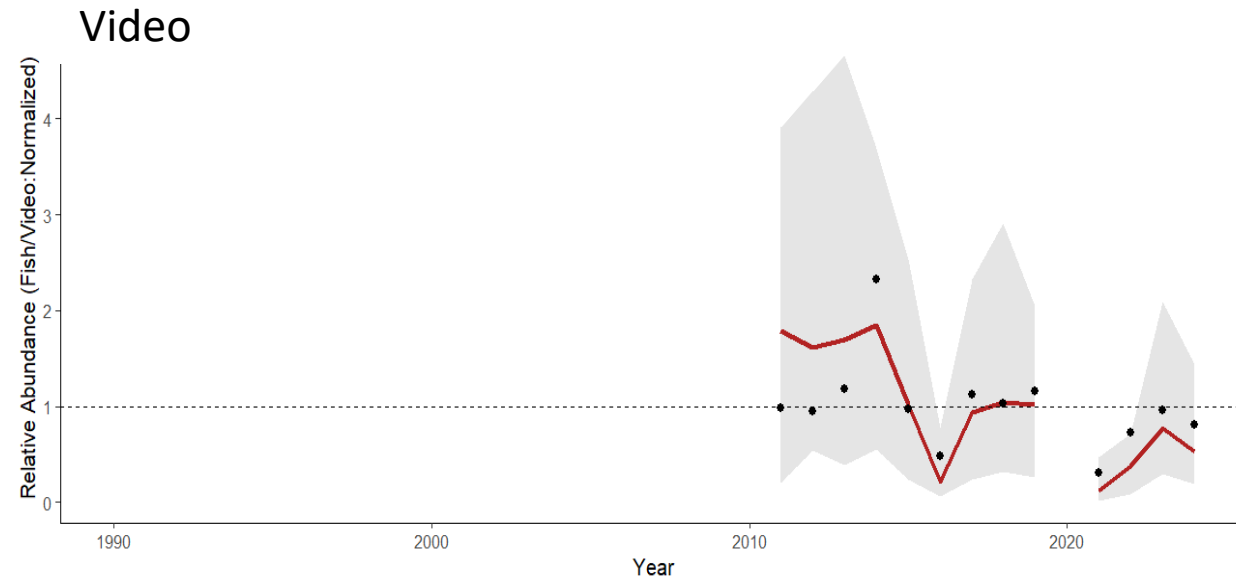
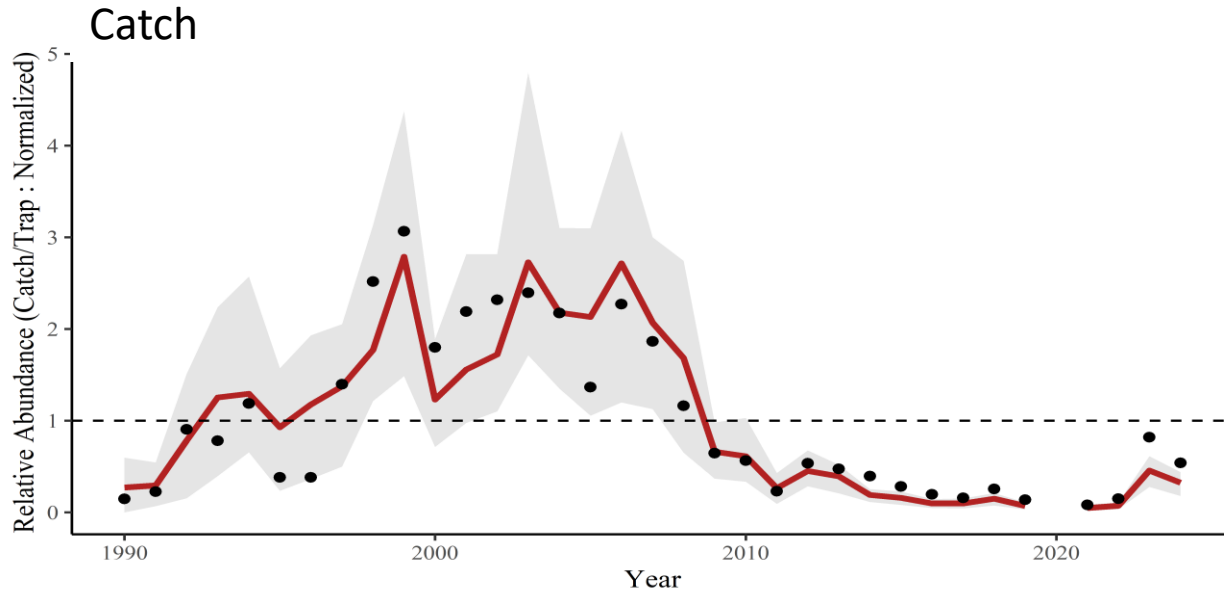

Gear	ZINB Index	95% C.I.	Nominal Values
CHV	Red Line	Gray Shading	Black Dots
Video	Red Line	Gray Shading	Black Dots

Normalized to long-term average
(dashed line at 1)

- 2 = twice long-term average
- 0.5 = half long-term average

SERFS Data Products: CVT Length Compositions- Example

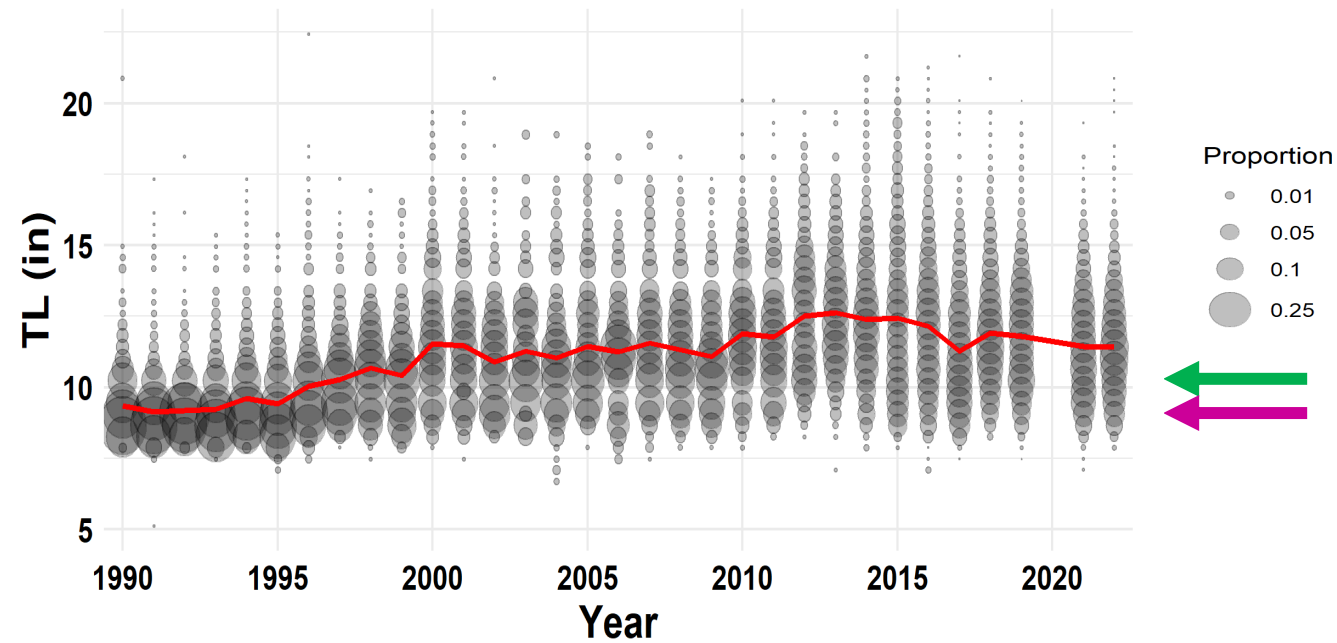

- Catch Only
- Maximum (Pinched) Total Length (in)
- 1-in Length Bins
- Bubble size = # fish in length bin / # fish measured in a year
- Red Line = Average TL
- Green Arrow = Commercial MSL
- Pink Arrow = TL at 50% Maturity, Female
- "Missing" length bins in some graphs are result of converting between FL & TL and rounding

Selected Species

2024 CVT Catch Rankings

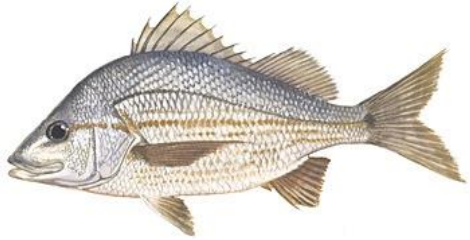

1. Tomtate*



2. Vermilion Snapper

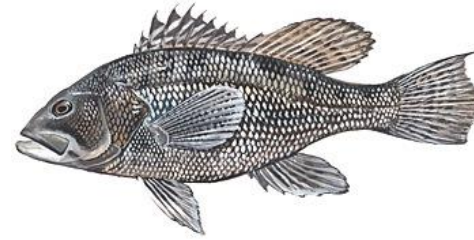

3. Black Sea Bass

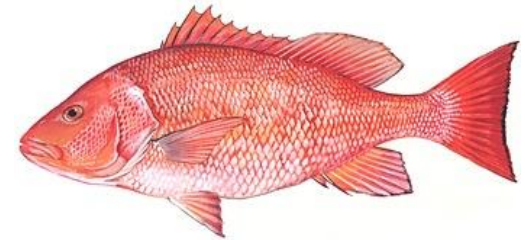

4. Red Snapper



5. Gray Triggerfish

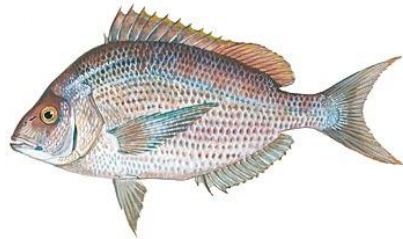

6. *Stenotomus* spp.*



7. Red Porgy

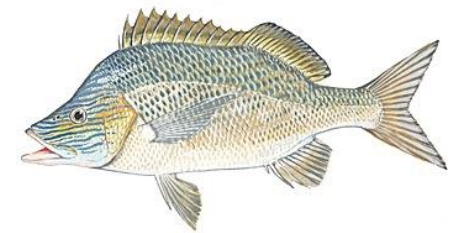

9. White Grunt

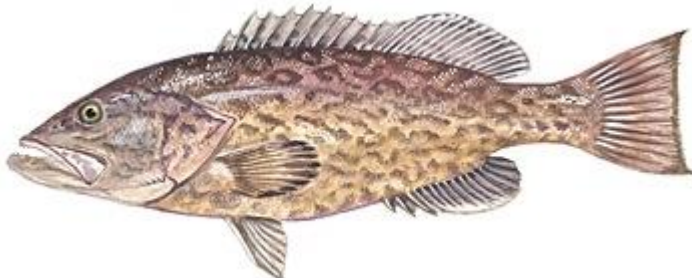

16. Gag

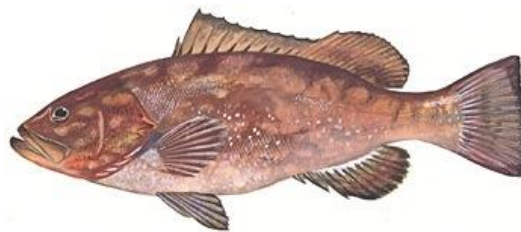

17. Red Grouper

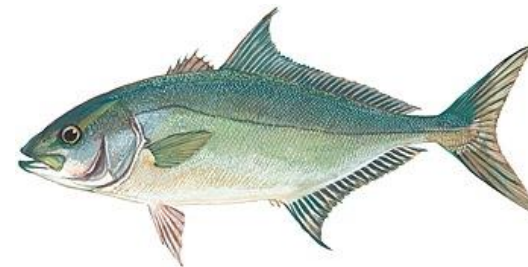

19. Almaco Jack



21. Scamp



Tomtate

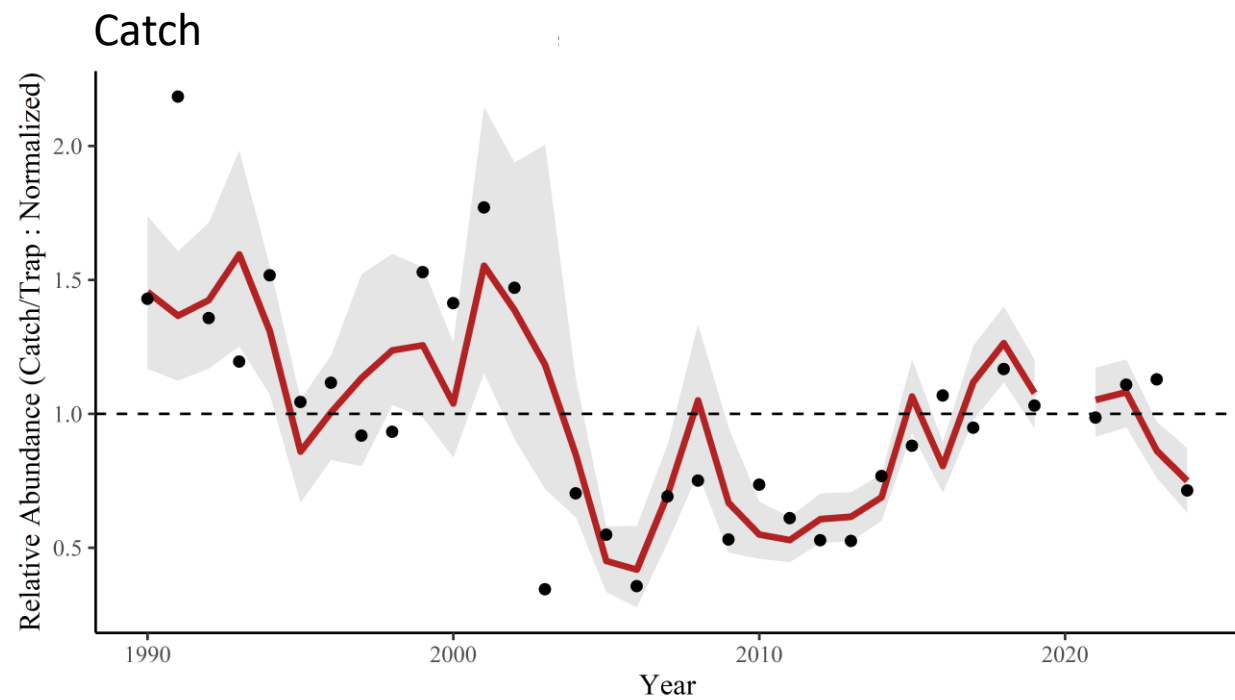
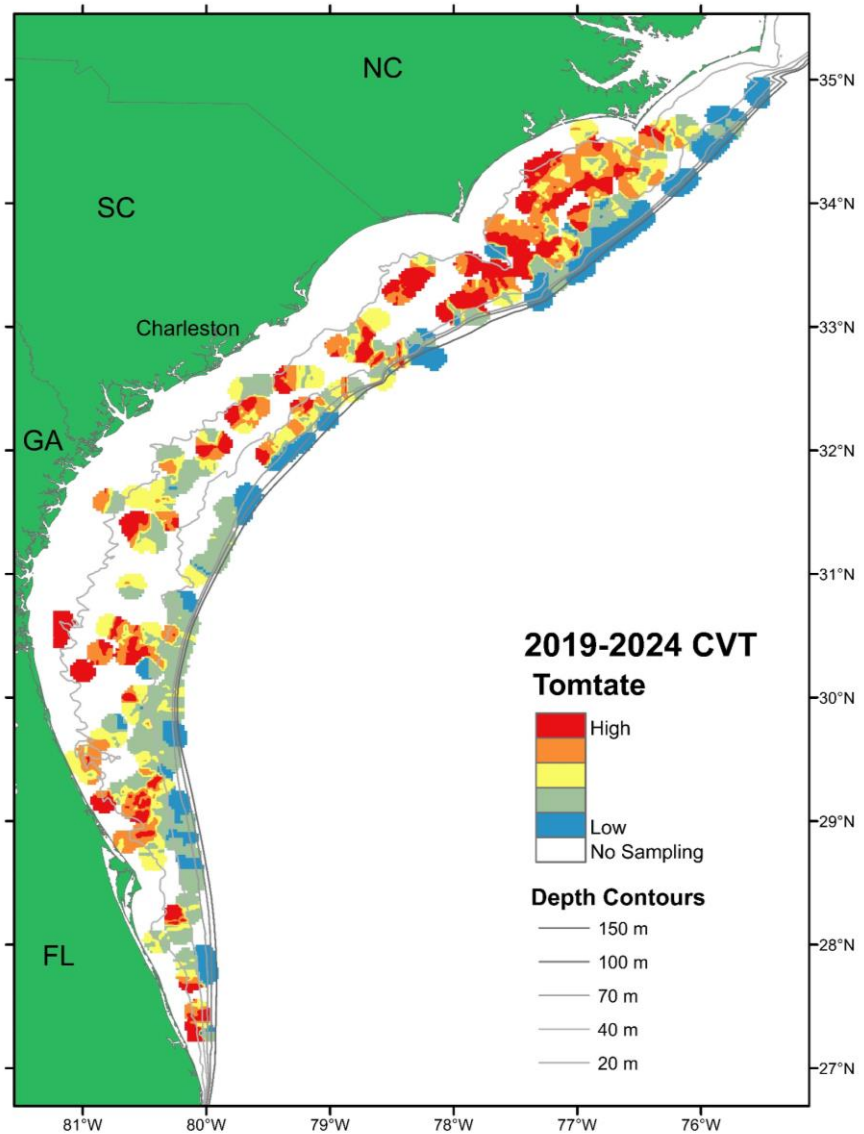



Tomtate

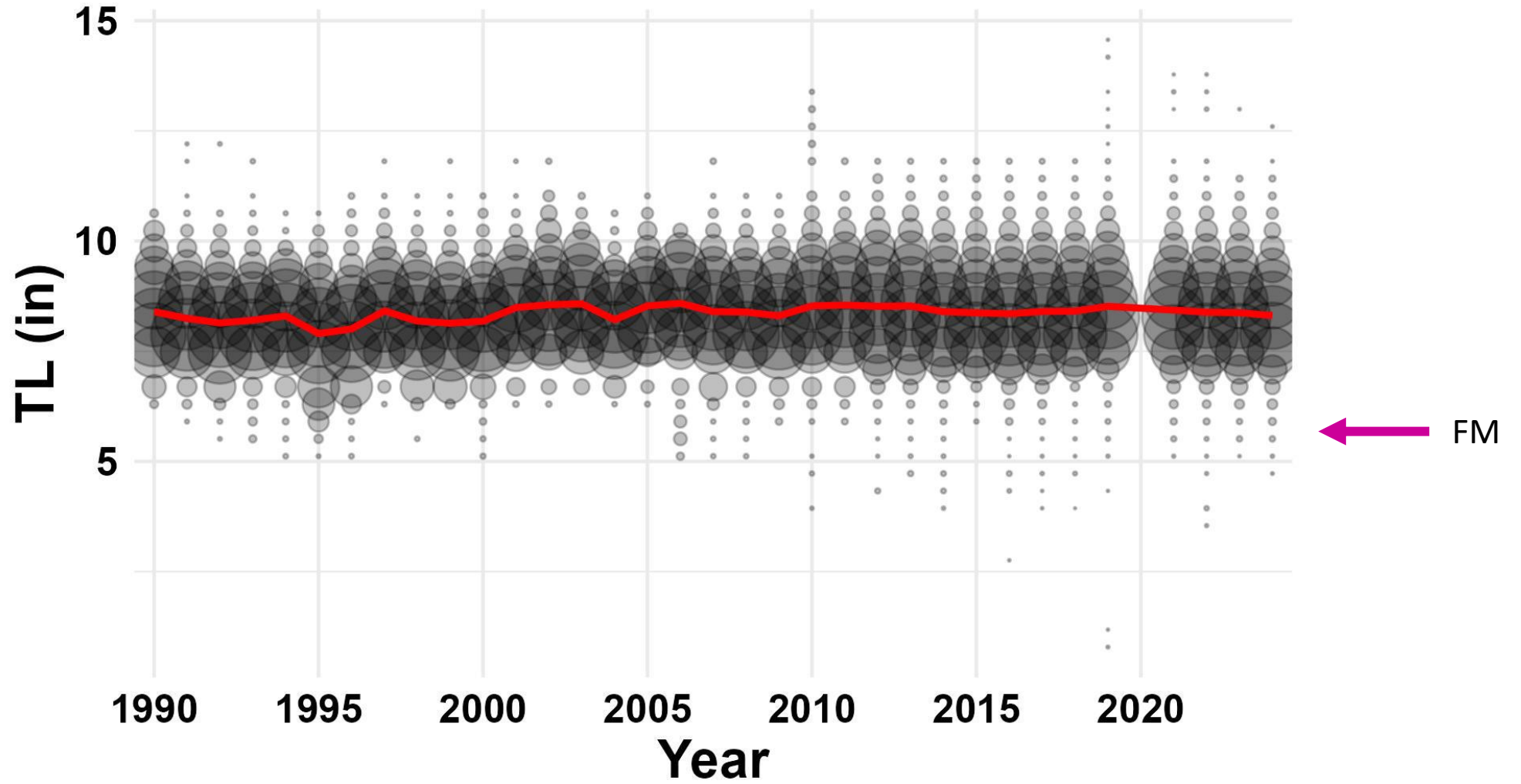

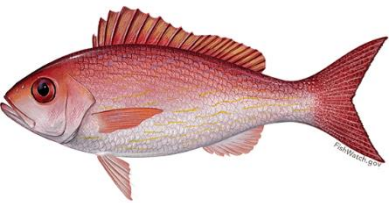

Vermilion Snapper

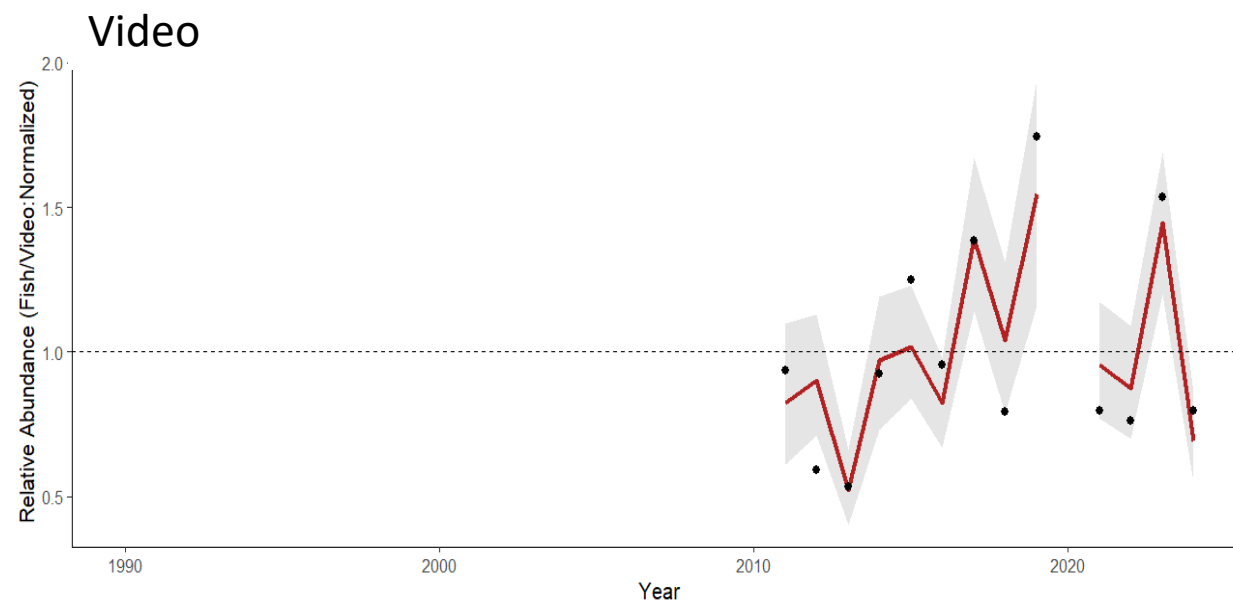
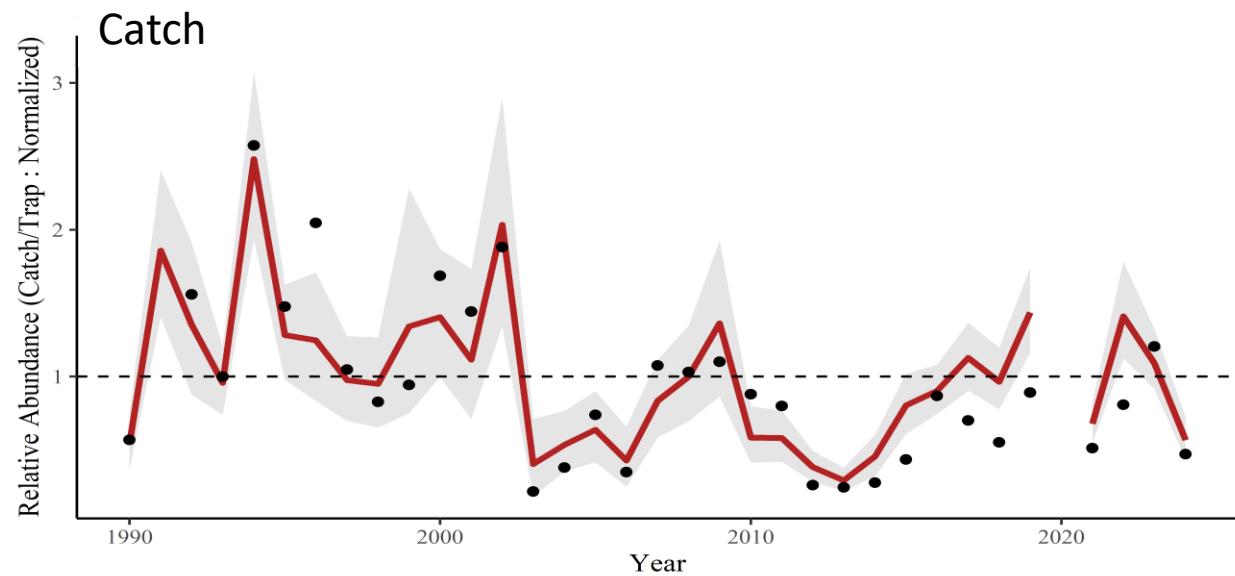
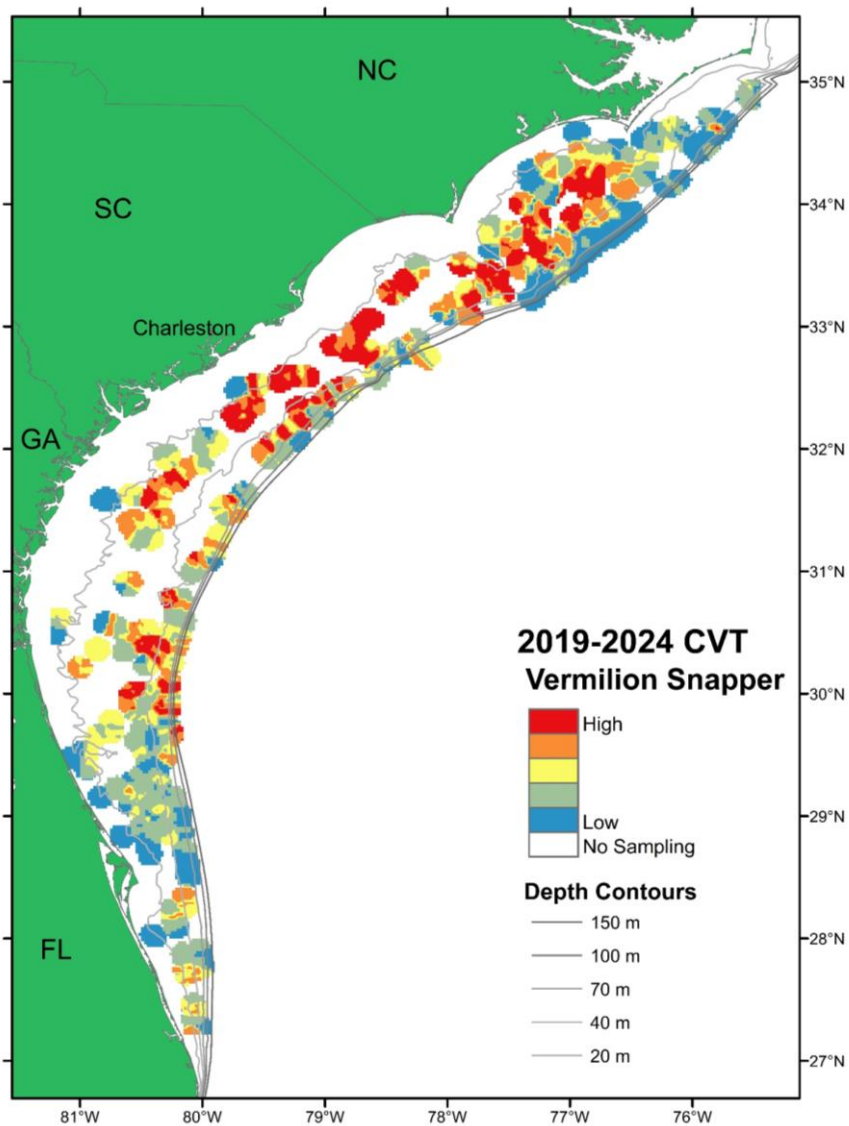

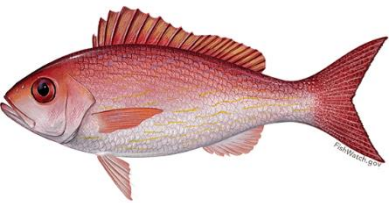

Vermilion Snapper

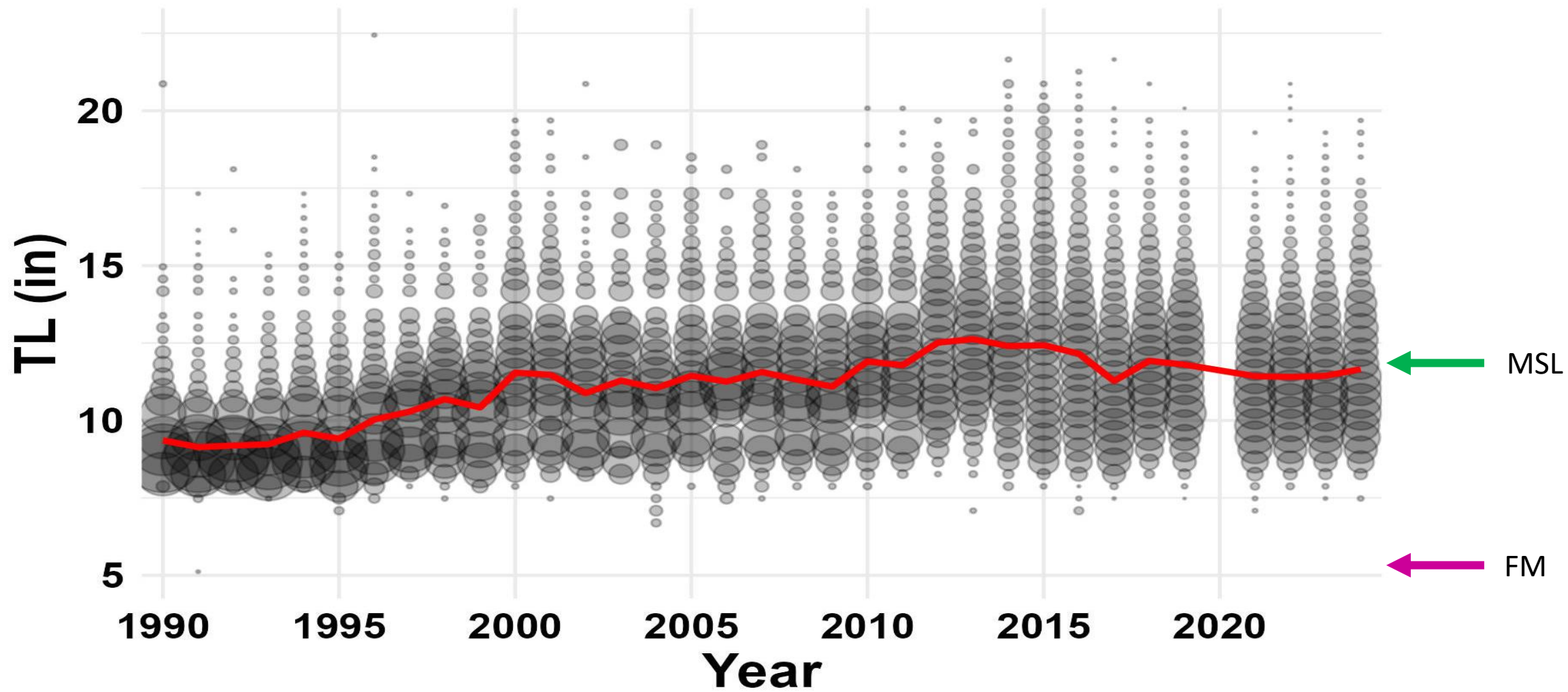



Black Sea Bass

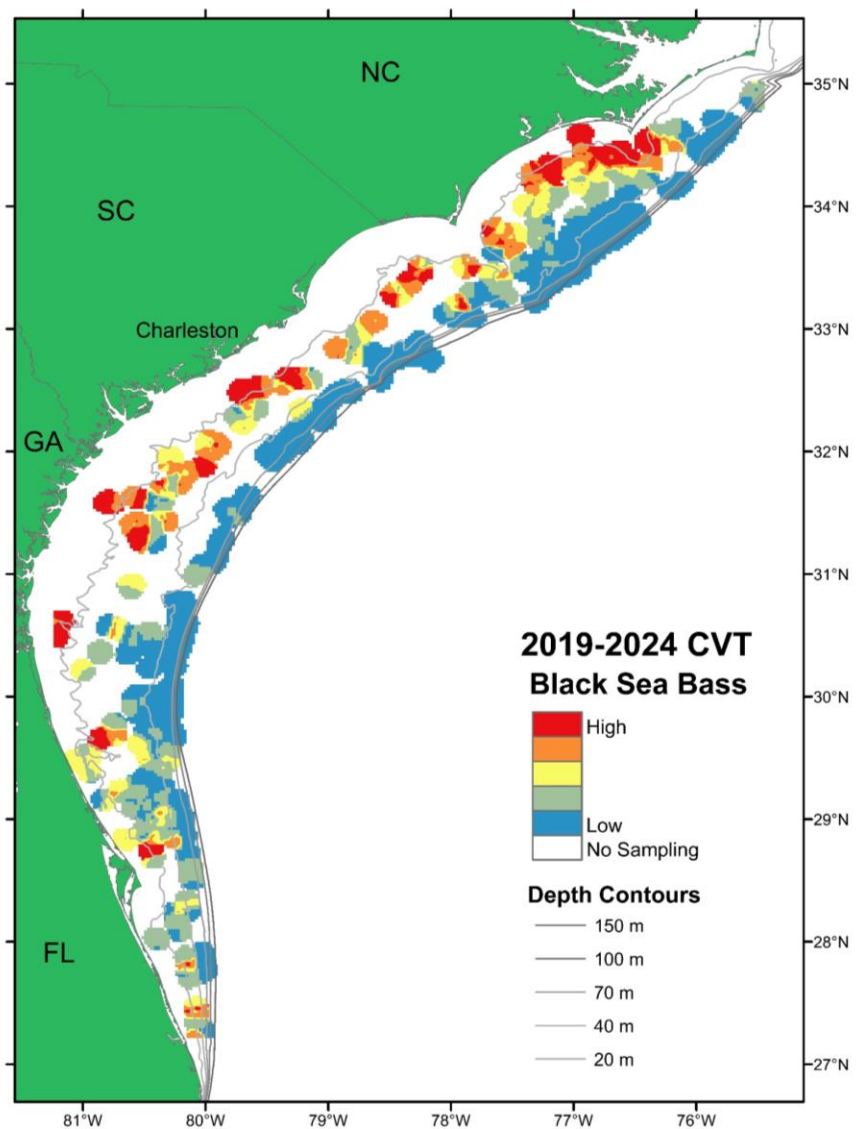

Catch

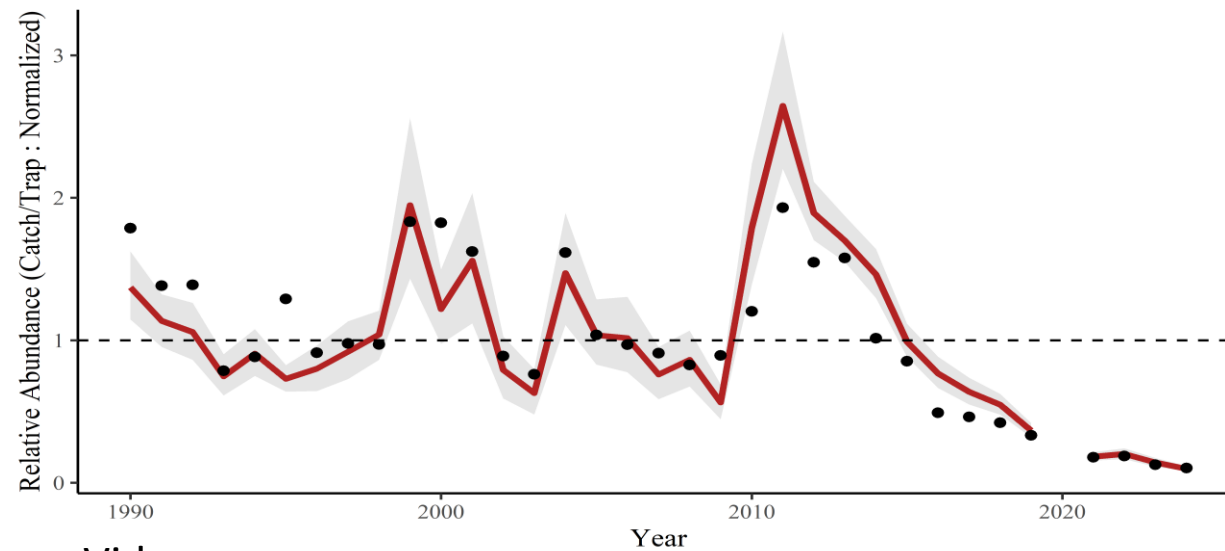

Video

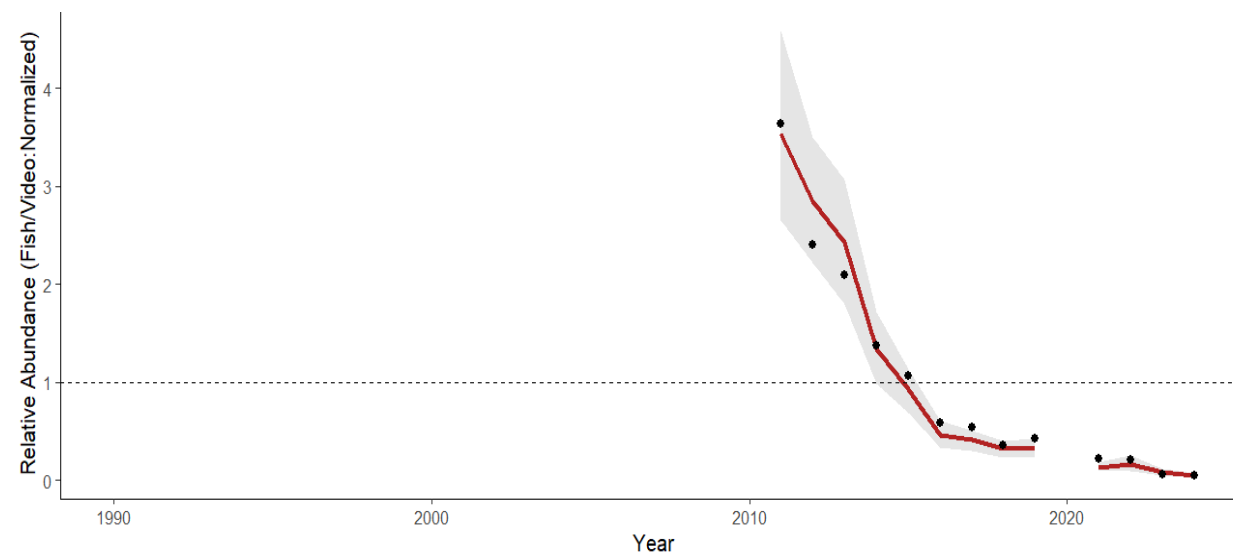



Black Sea Bass

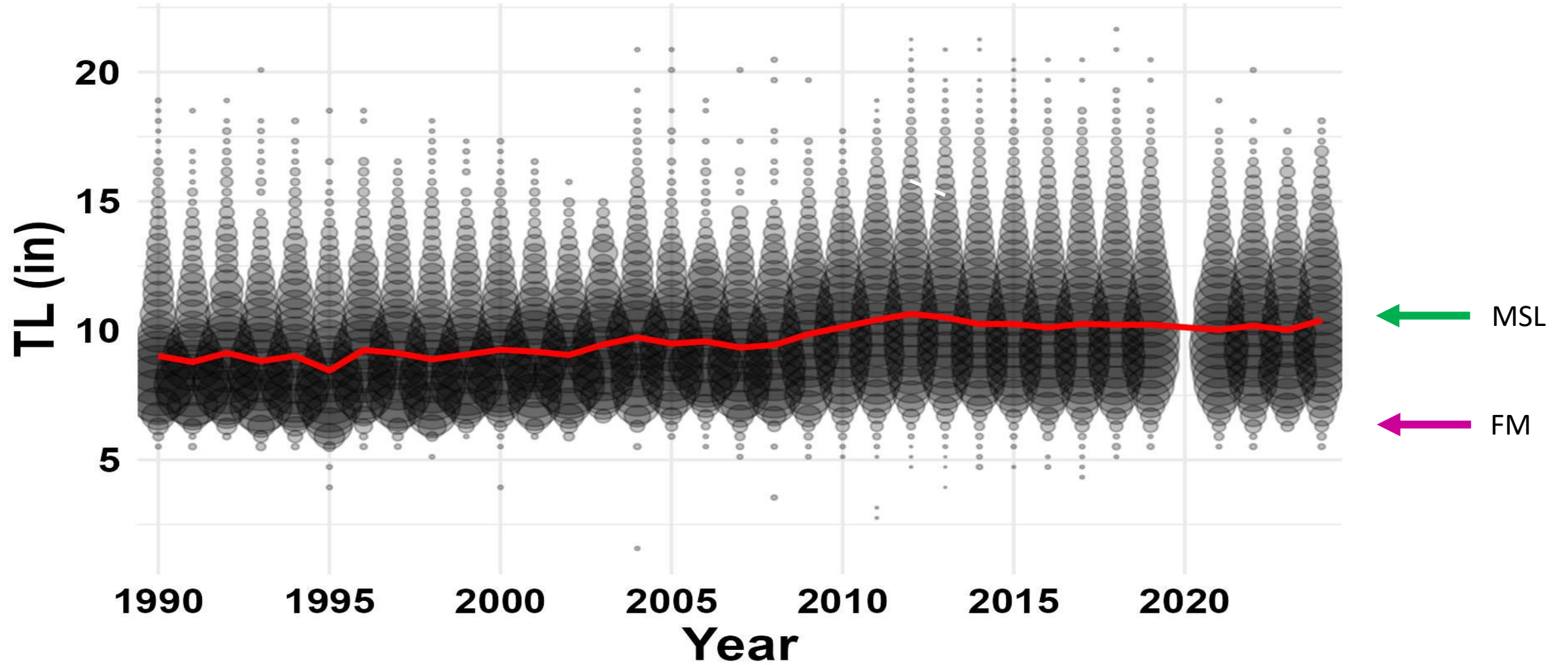



Red Snapper

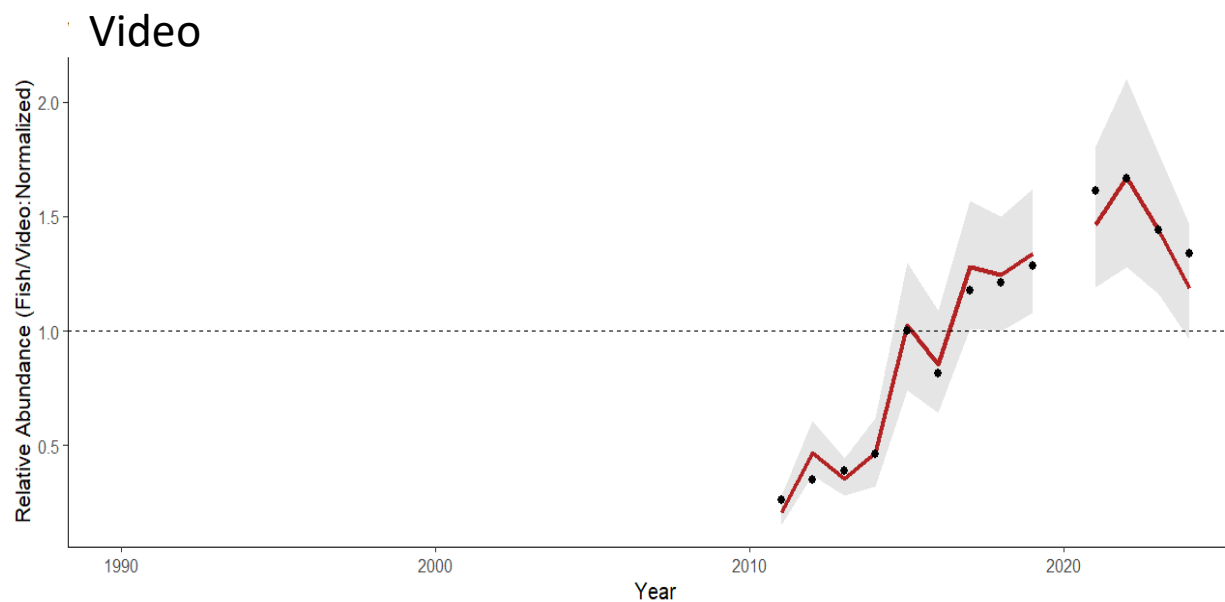
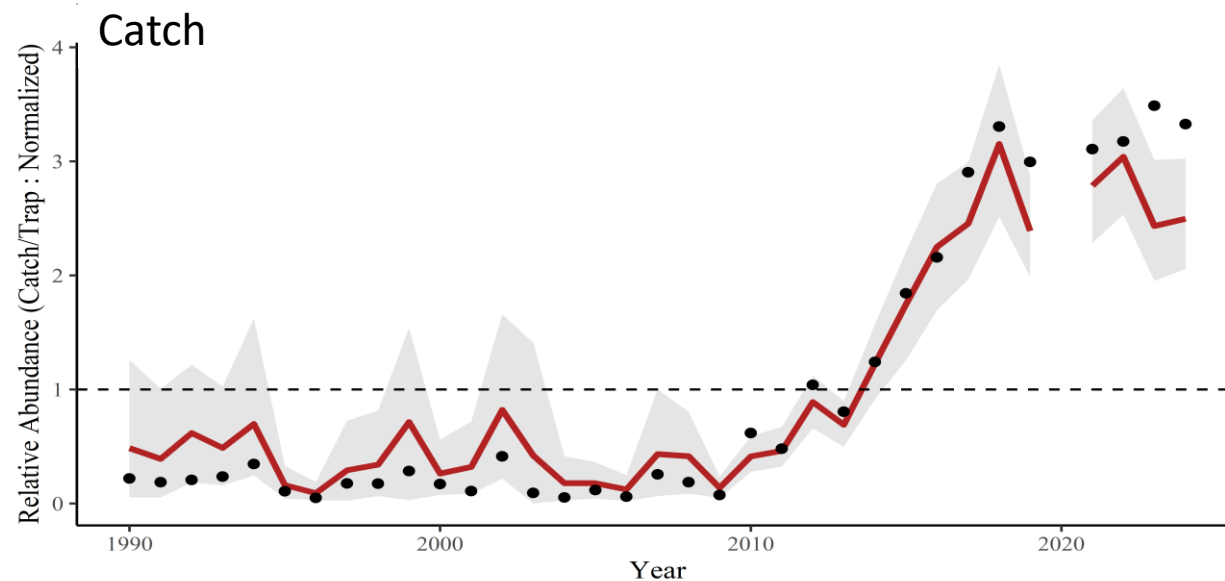
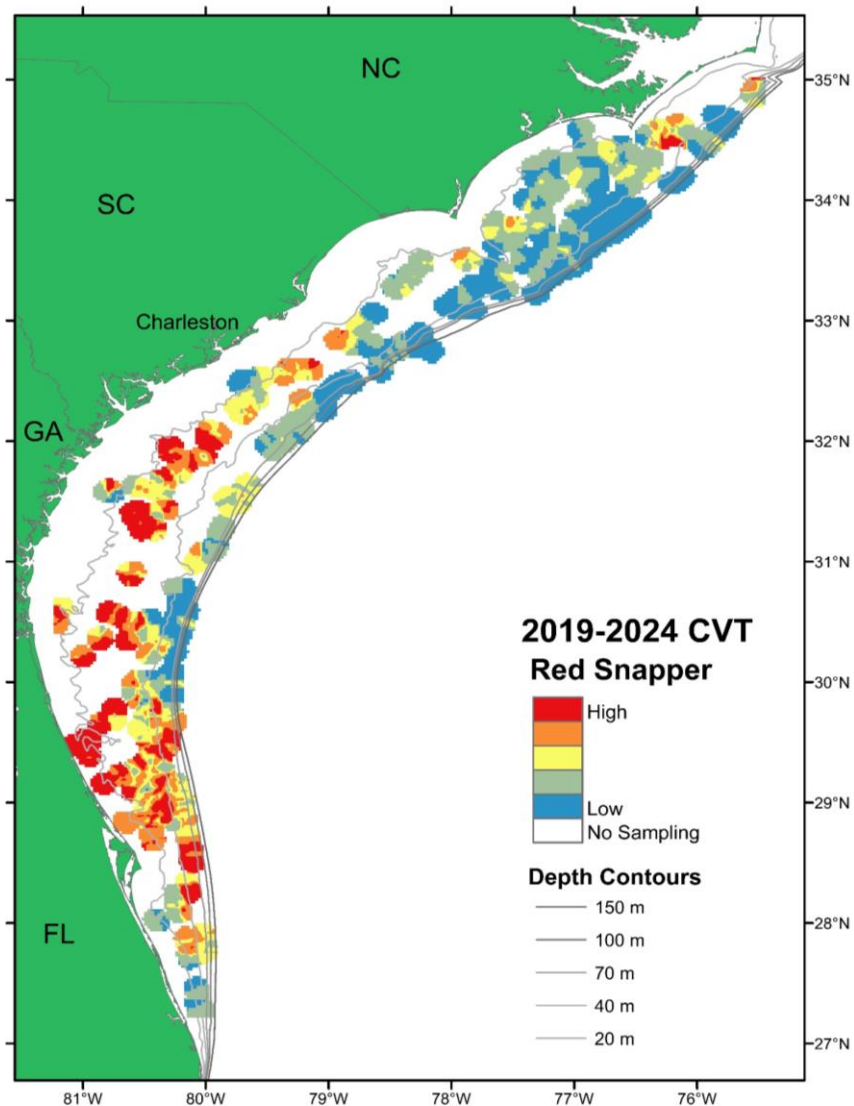



Red Snapper

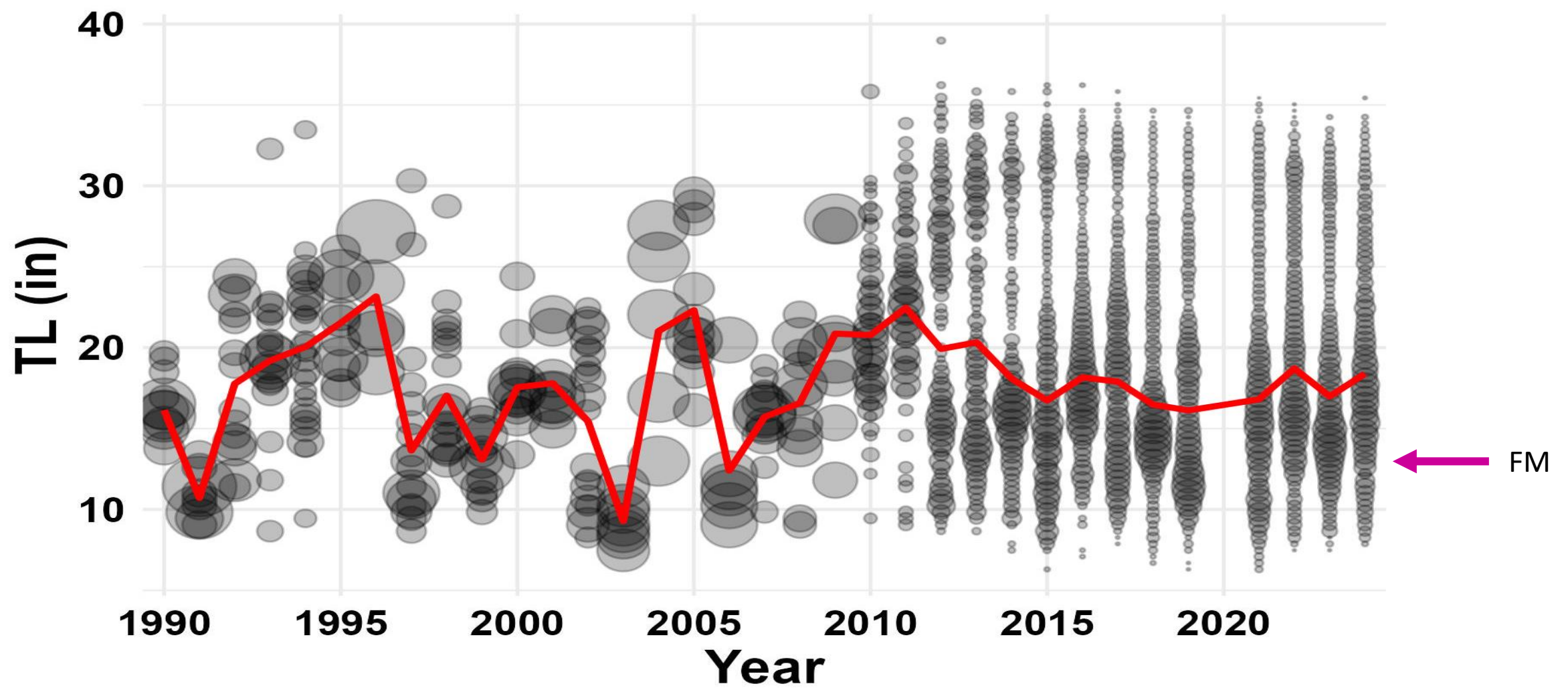

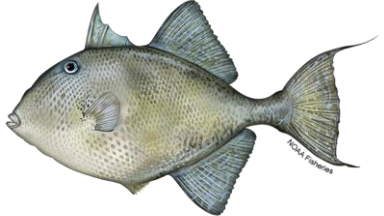

Gray Triggerfish

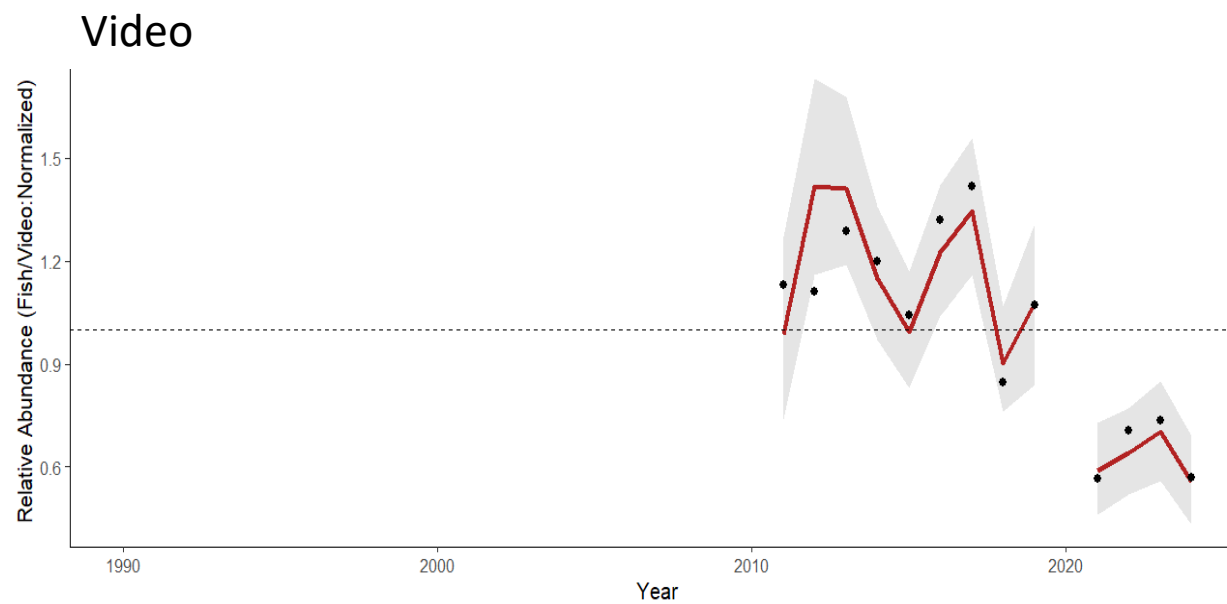
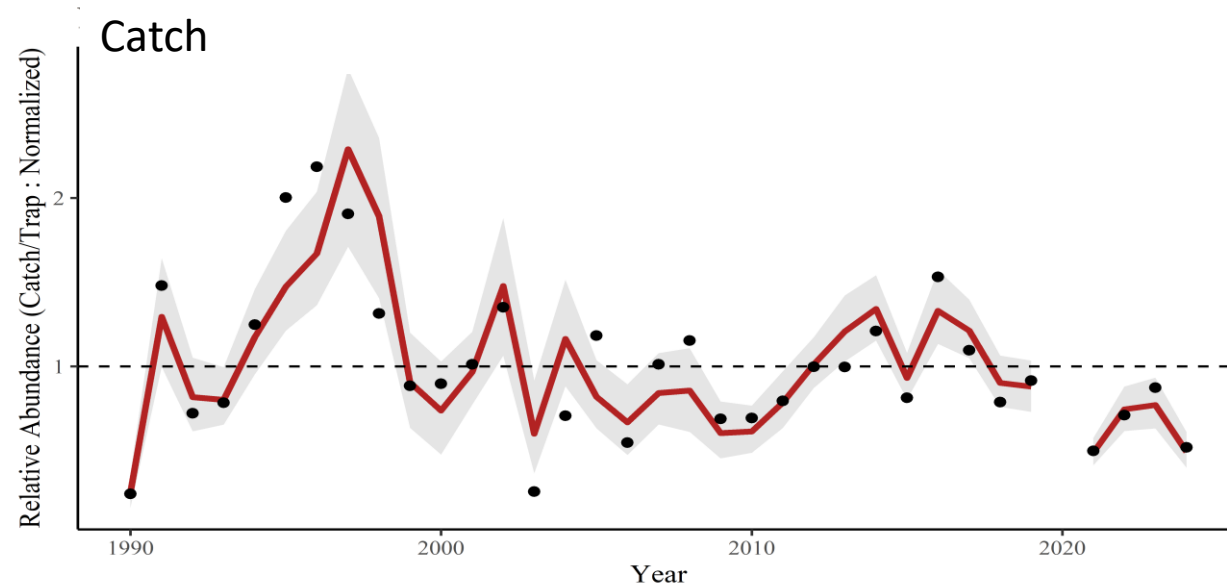
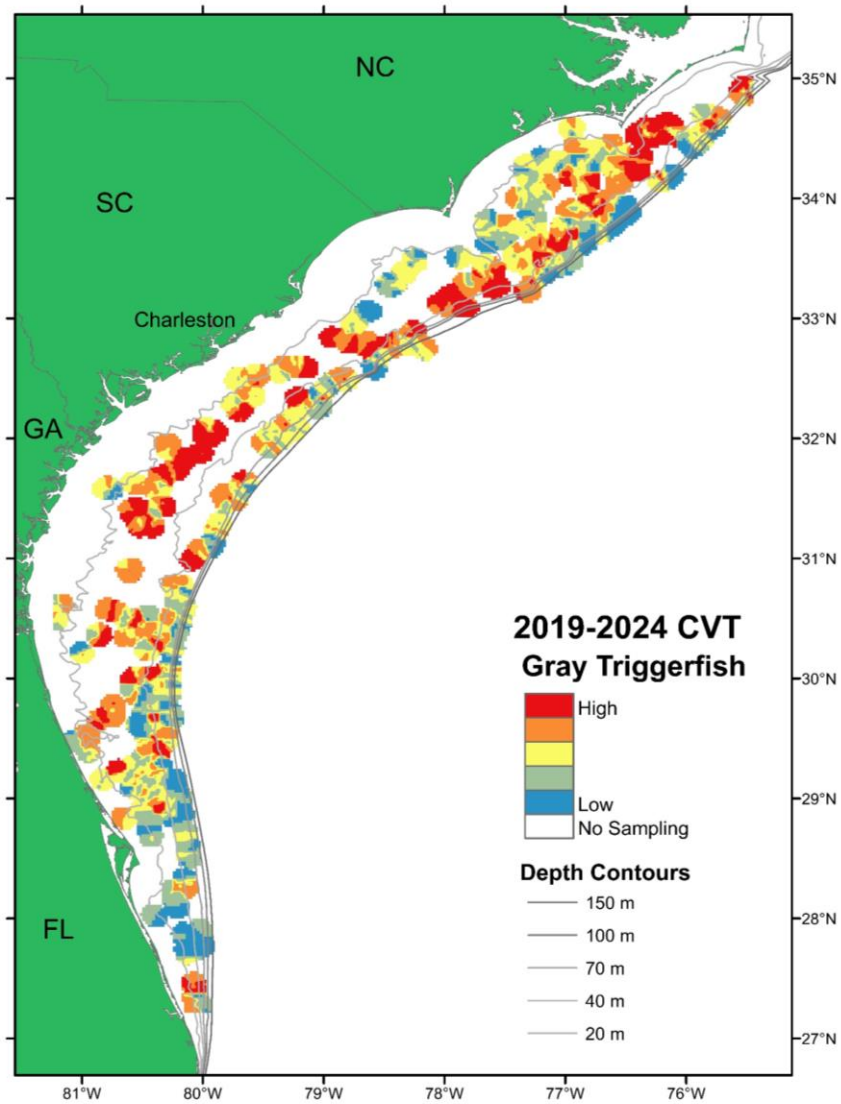

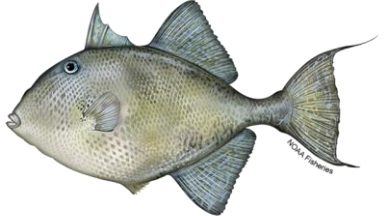

Gray Triggerfish

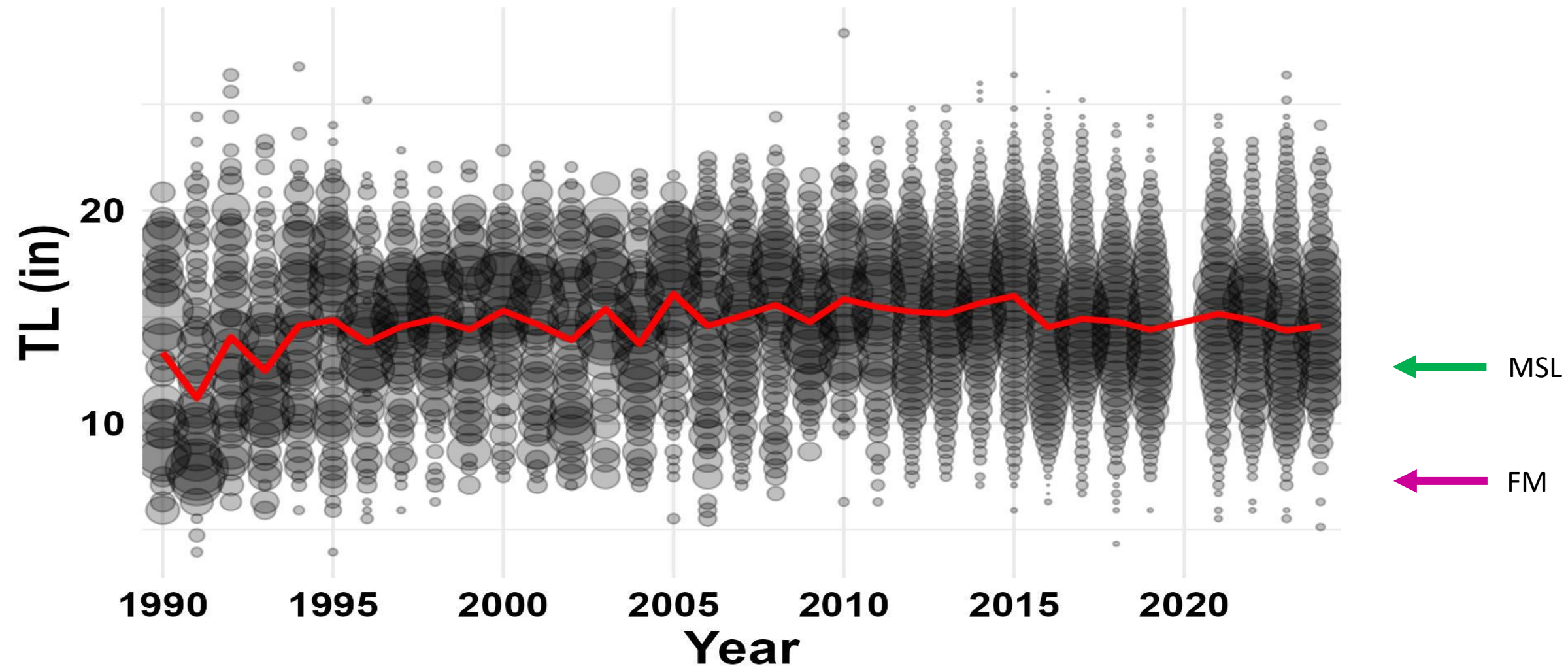

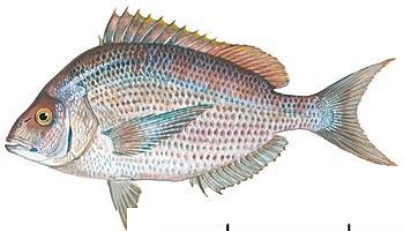

Stenotomus spp.

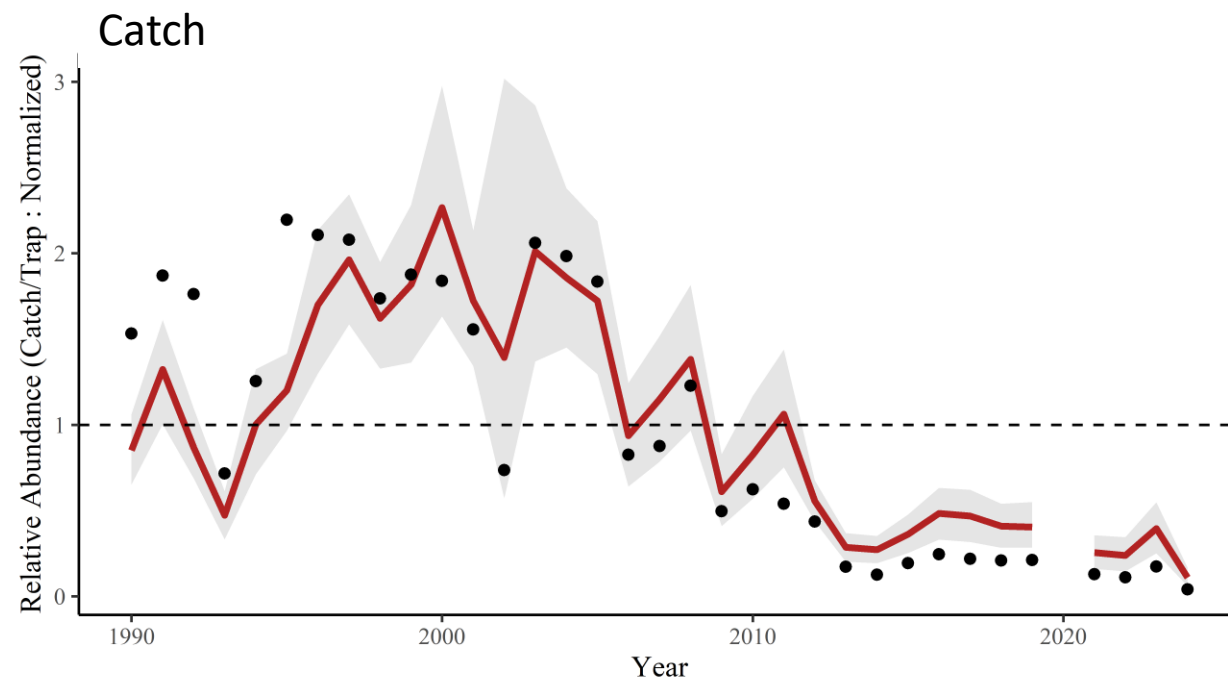
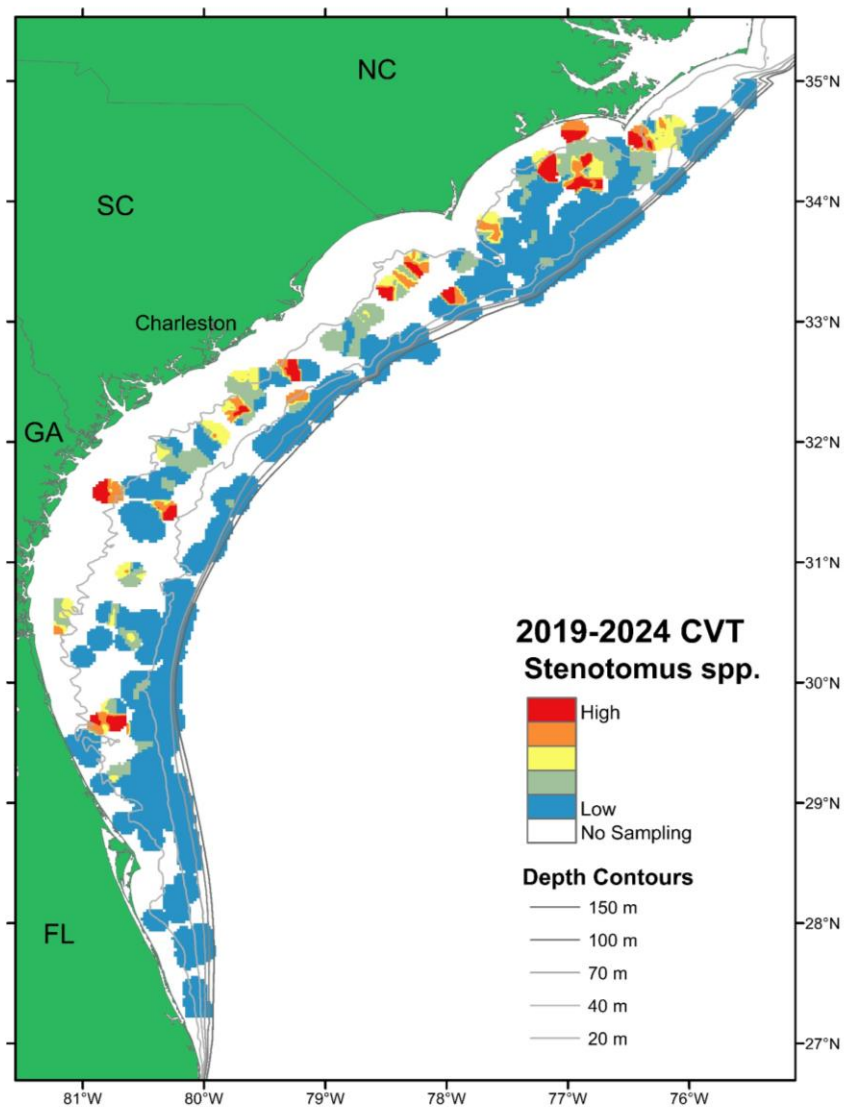

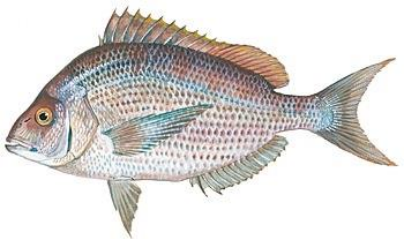

Stenotomus spp.

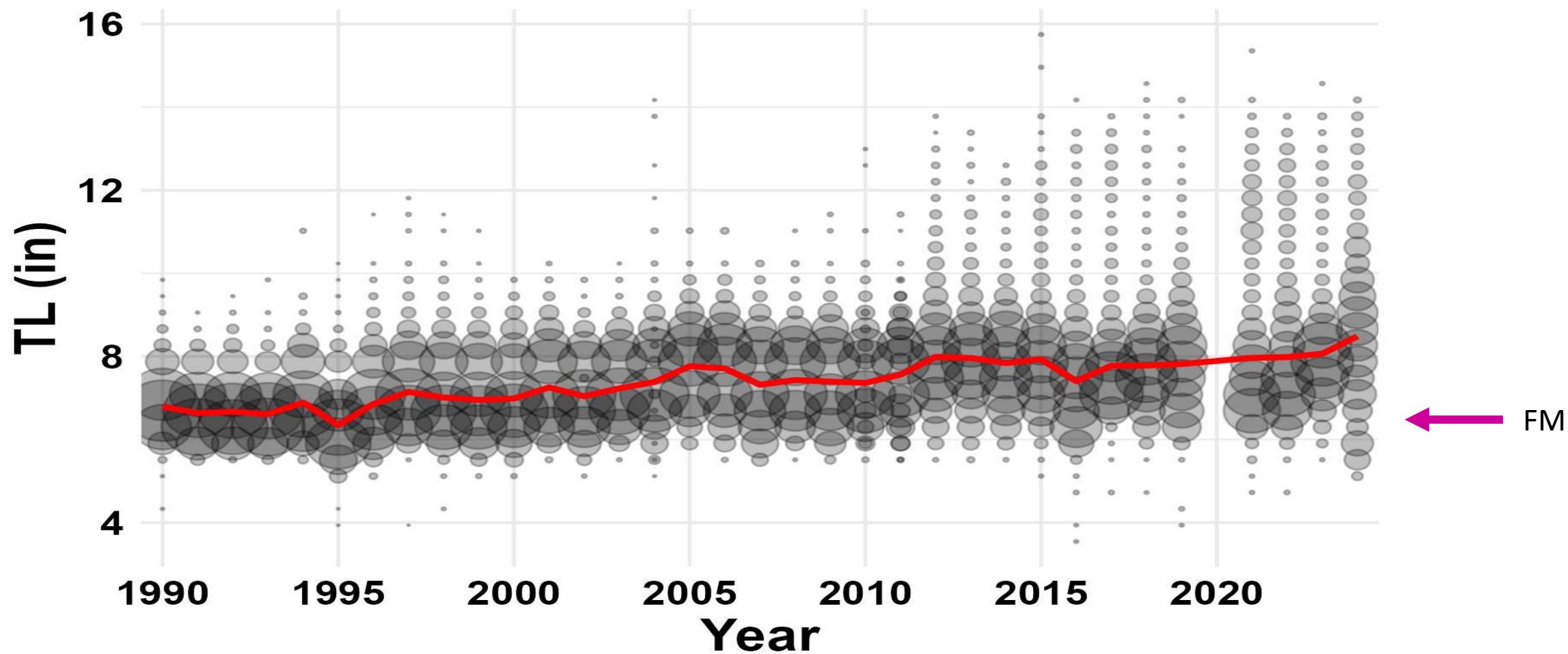



Red Porgy

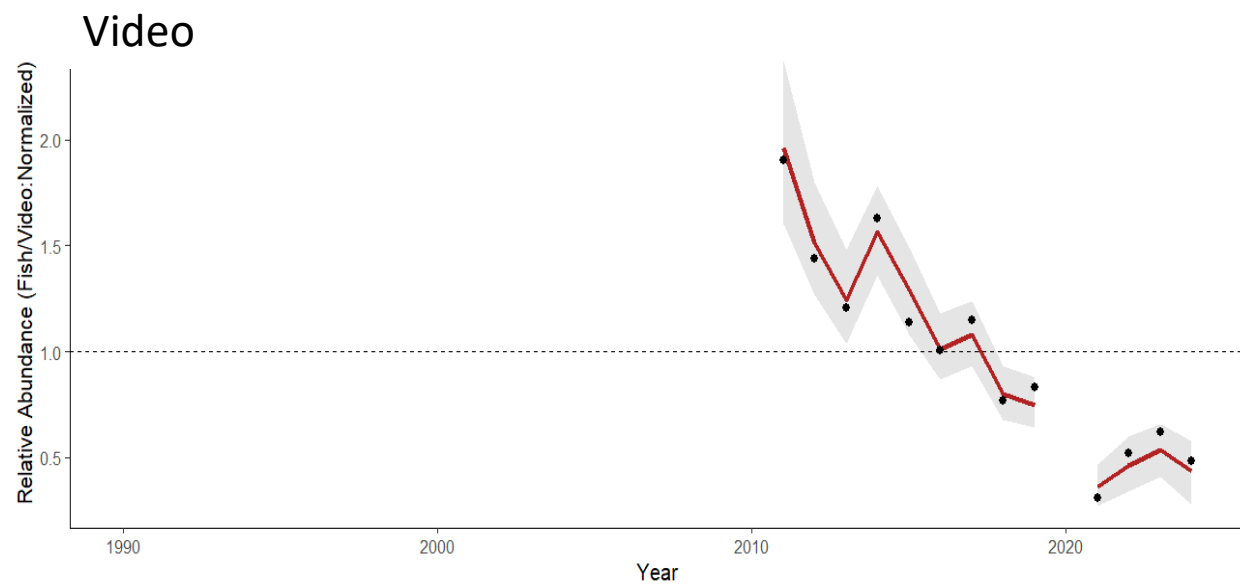
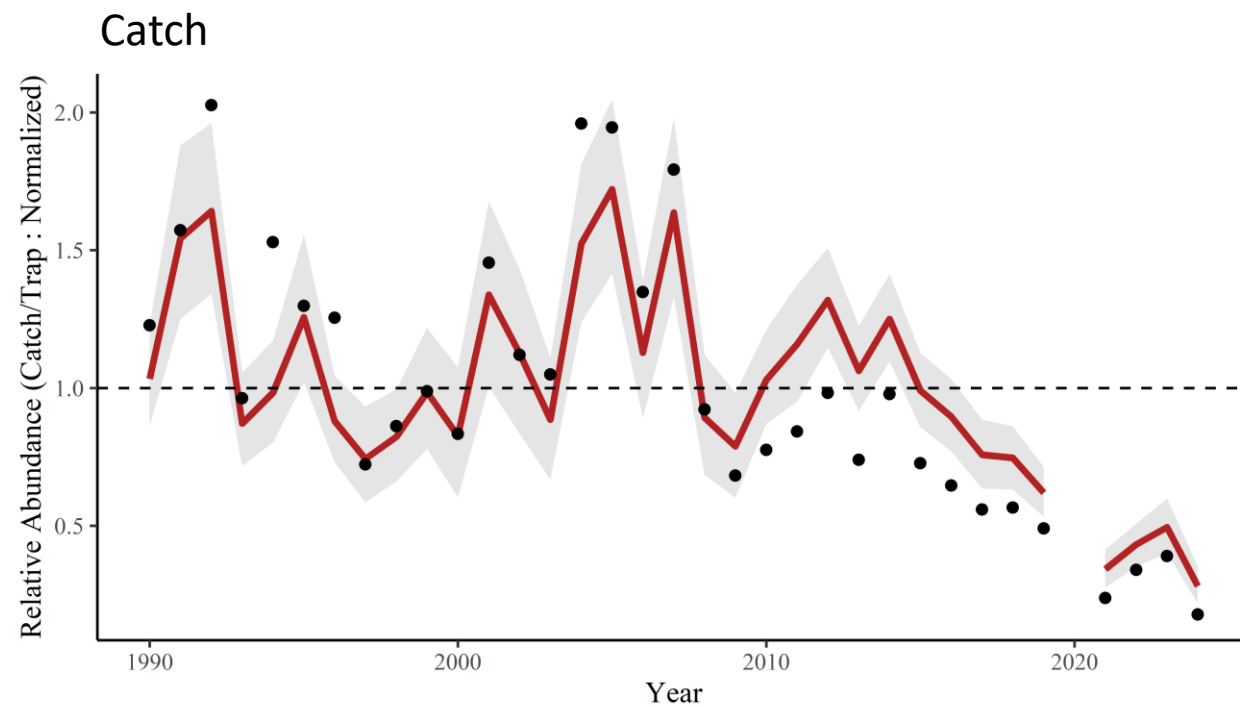
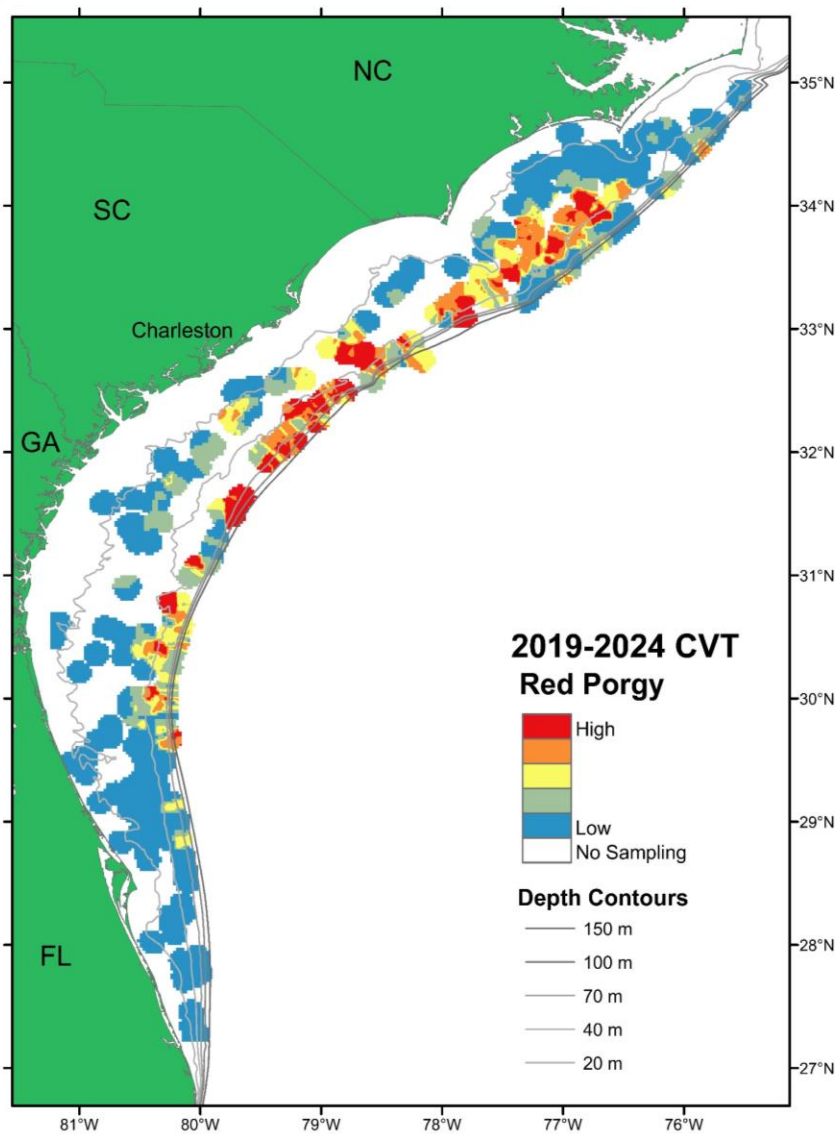



Red Porgy

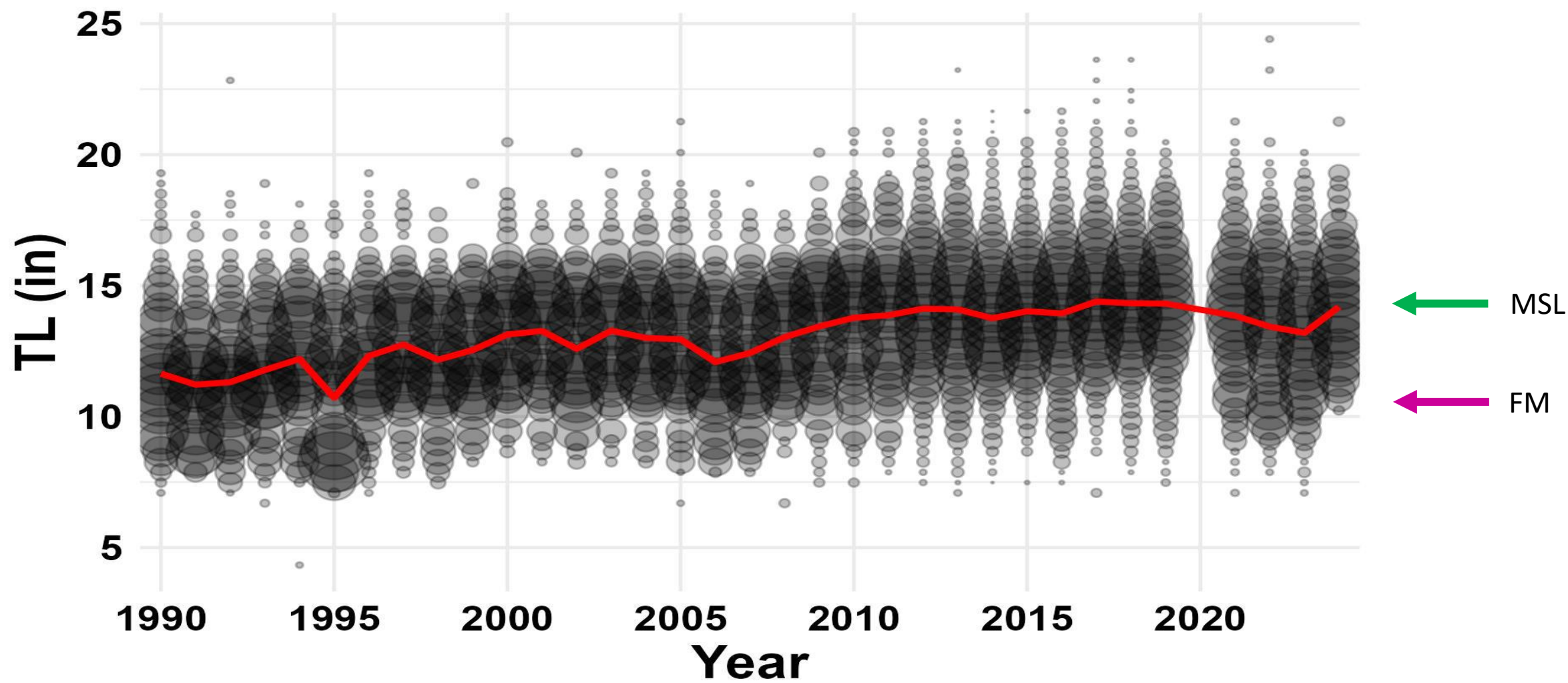

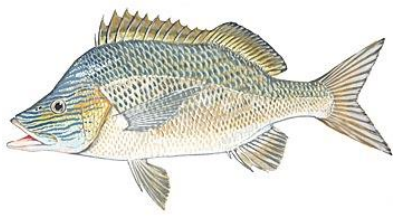

White Grunt

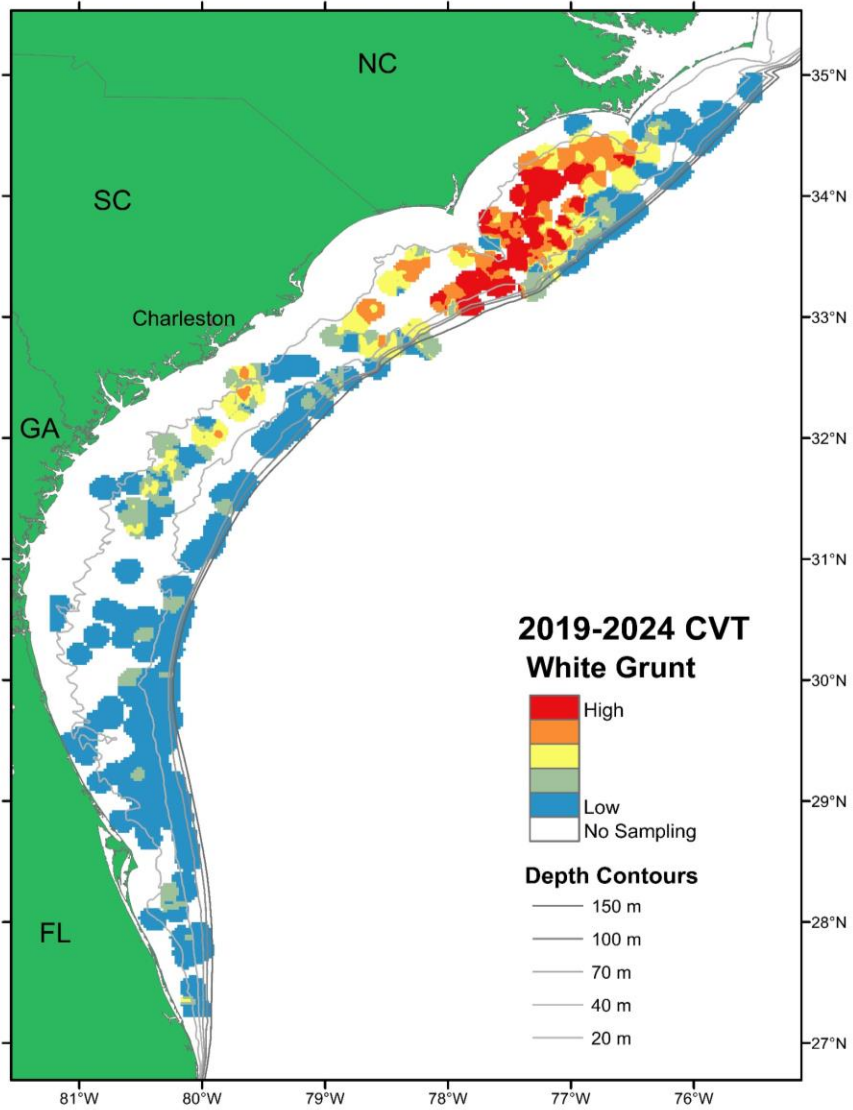

Catch

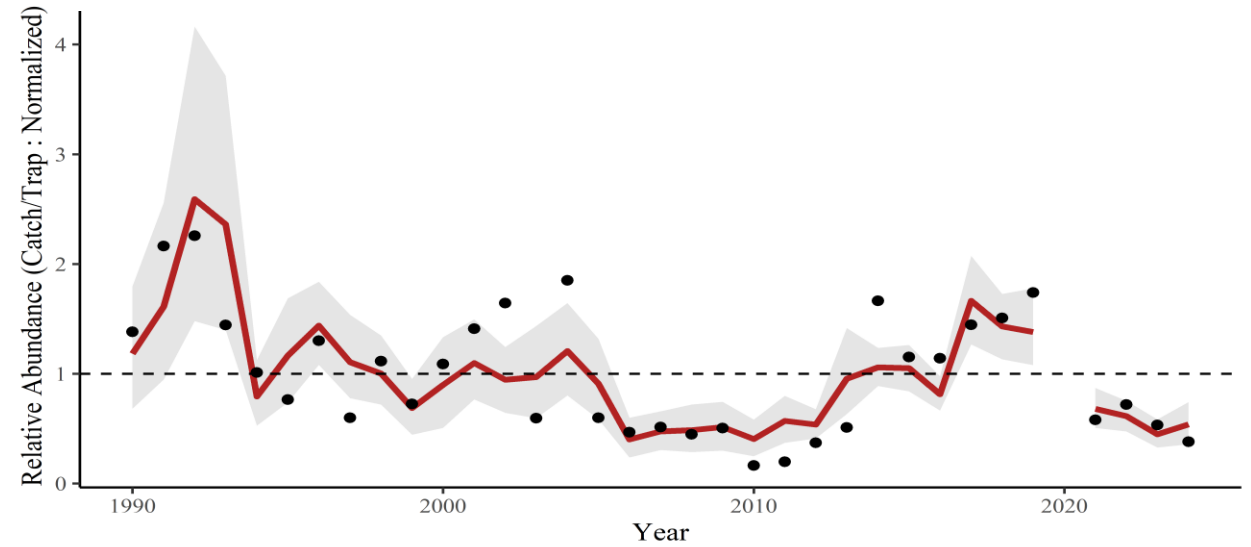

Video

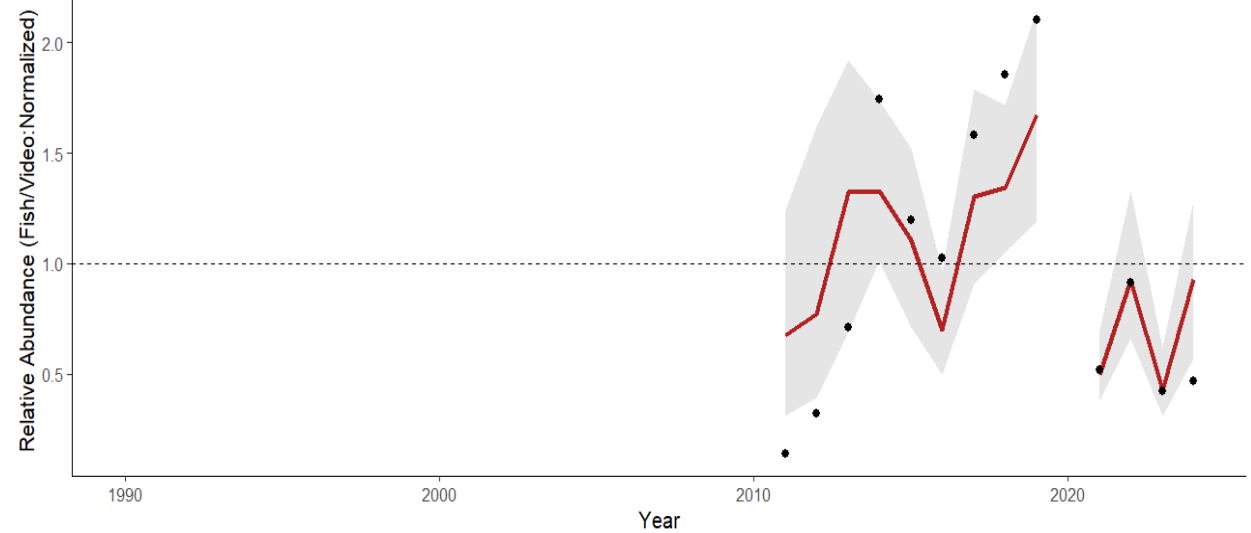

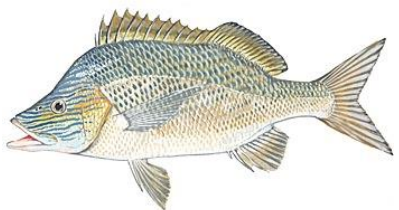

White Grunt

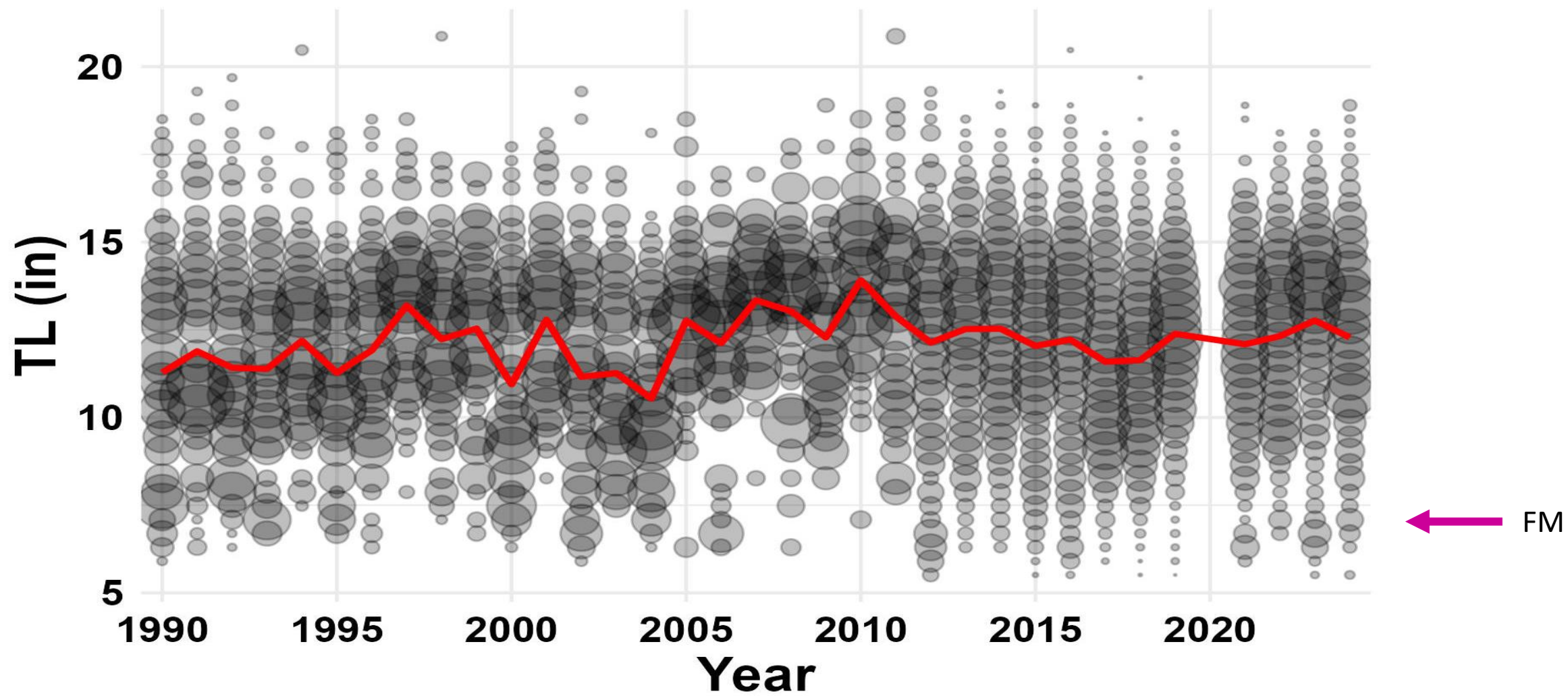

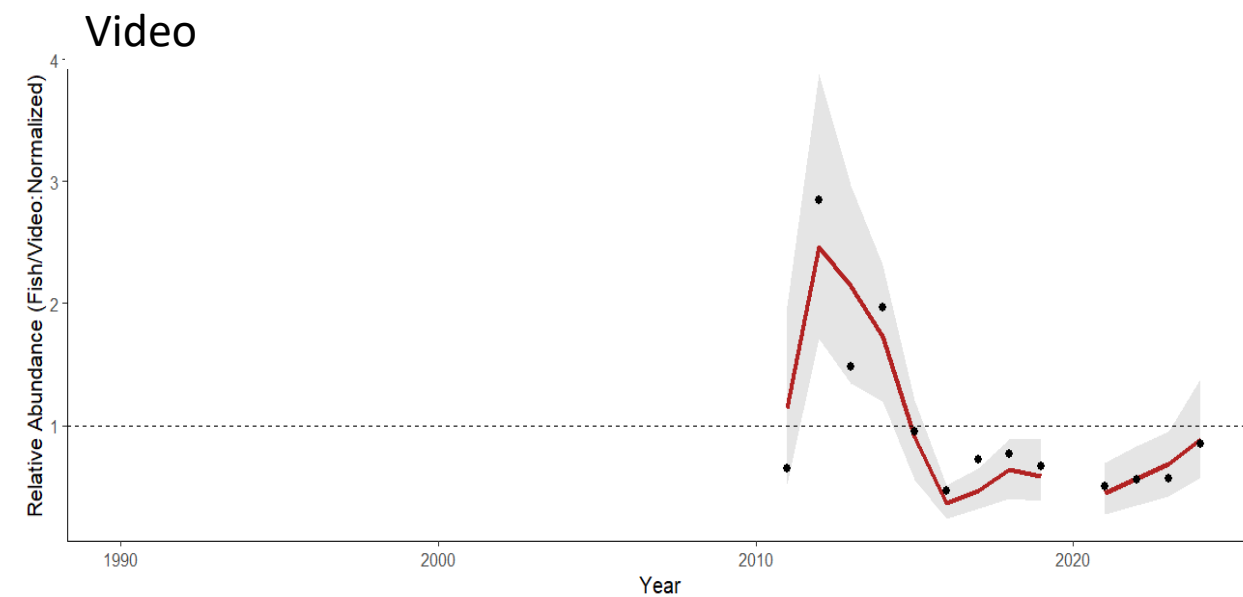
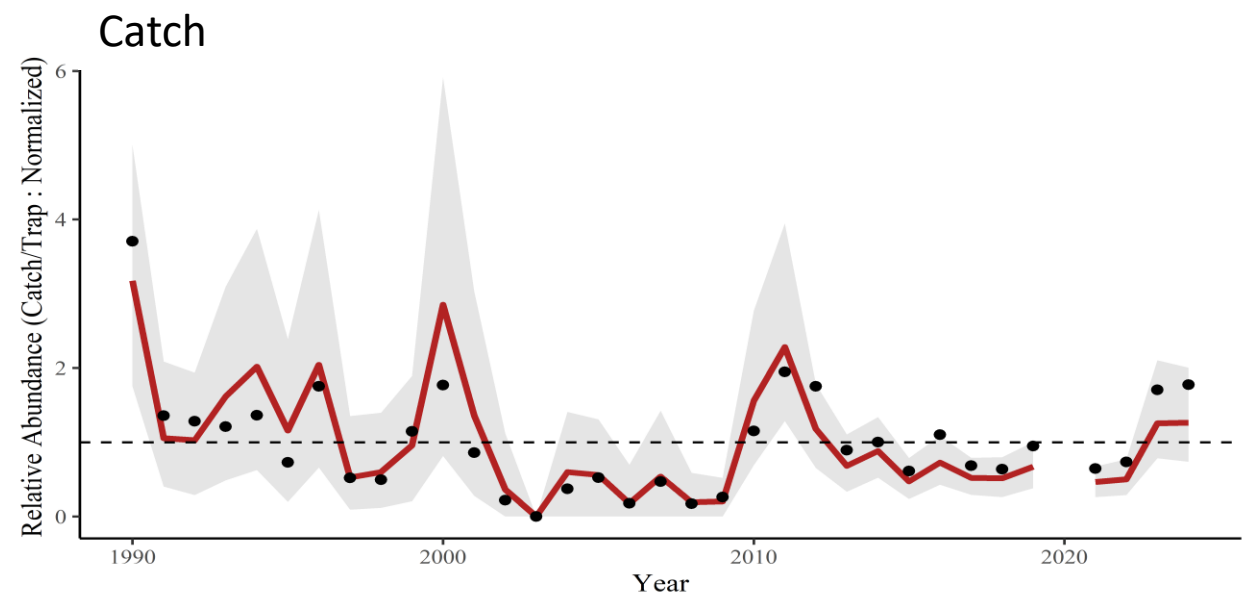
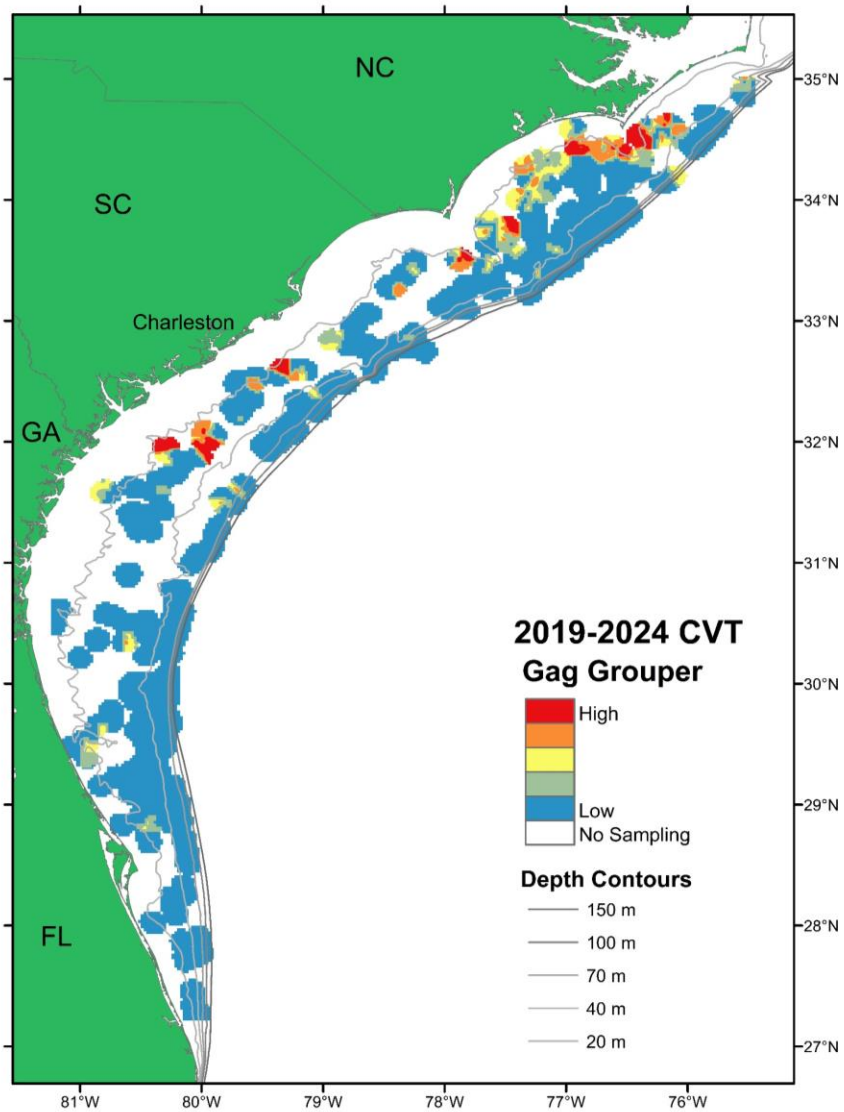

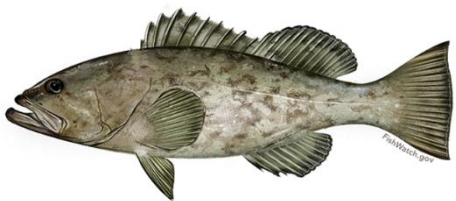

Gag

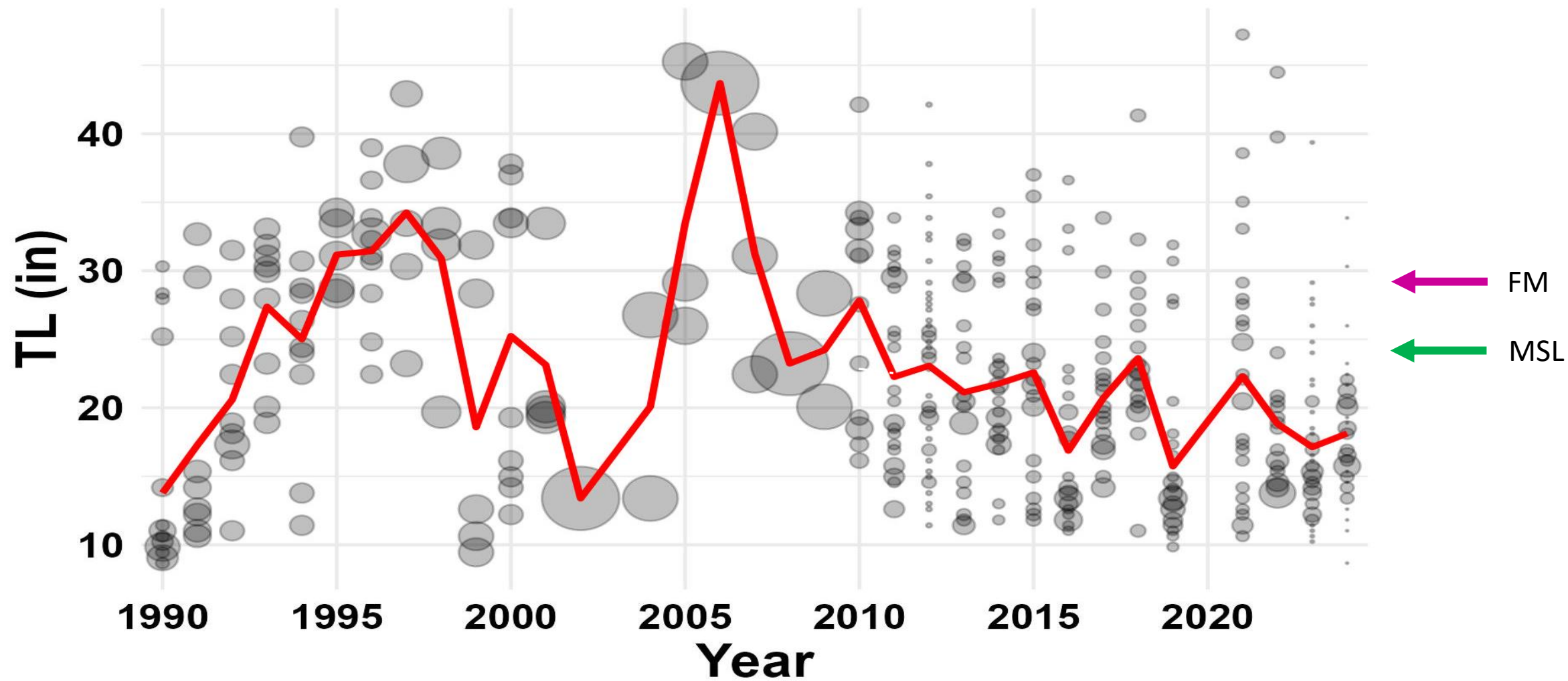

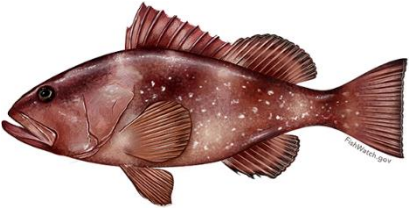

Red Grouper

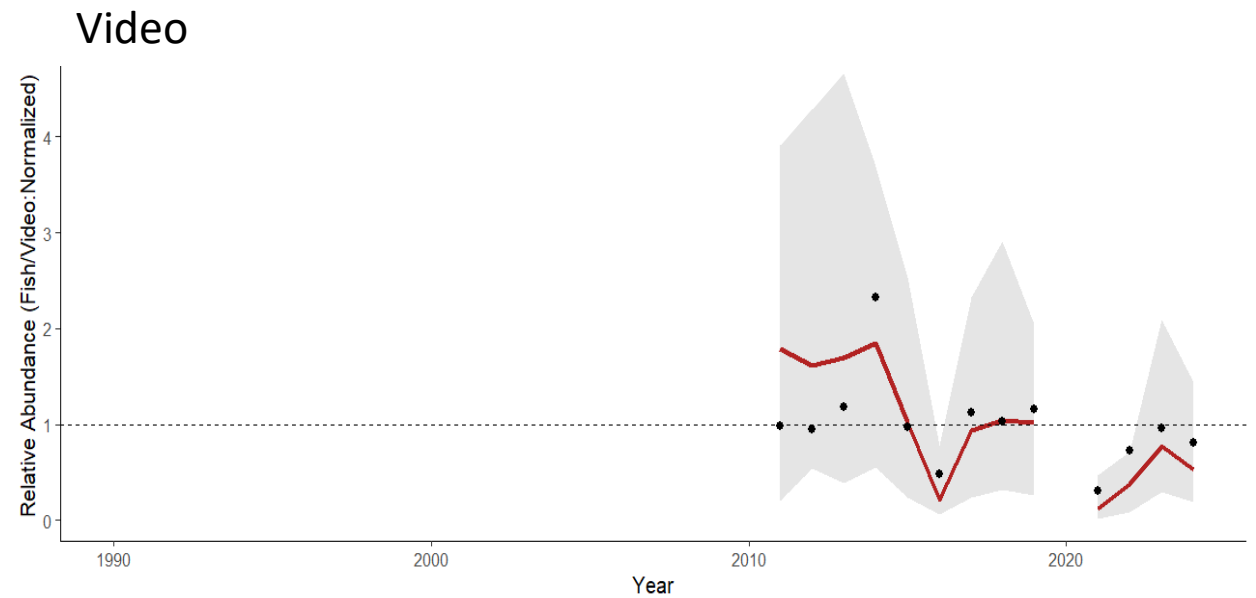
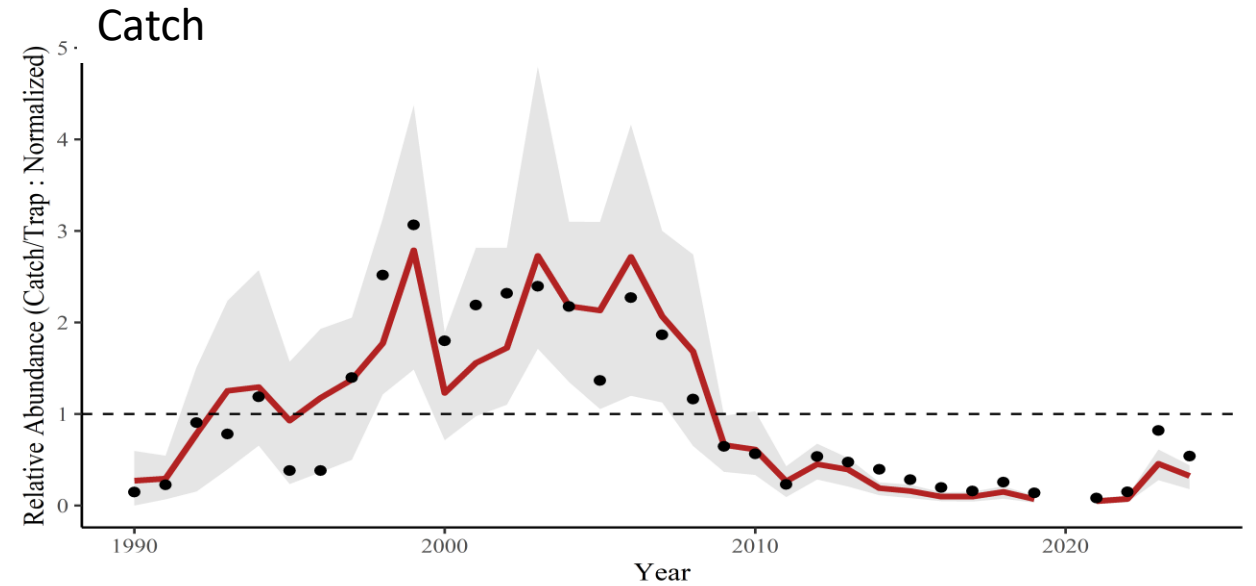
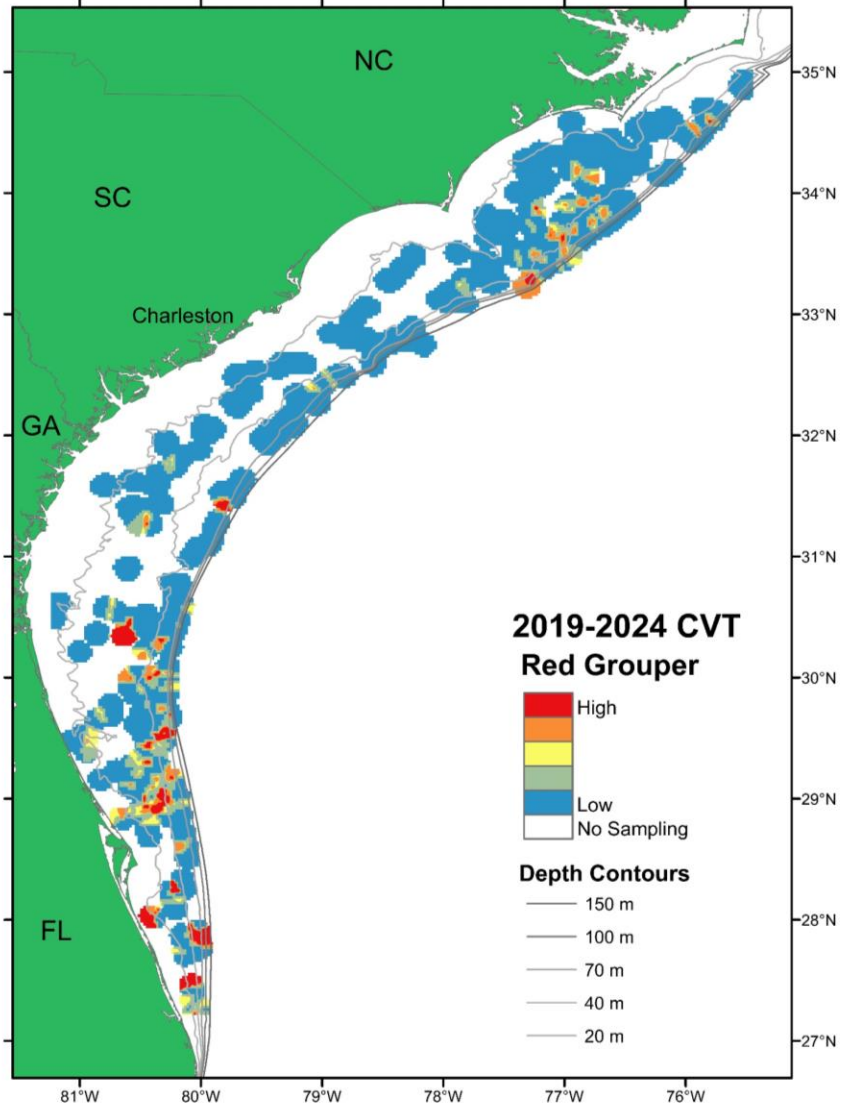

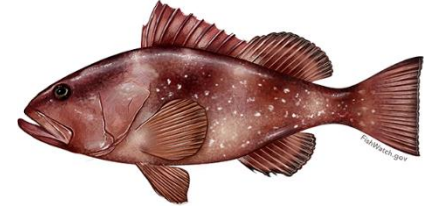

Red Grouper

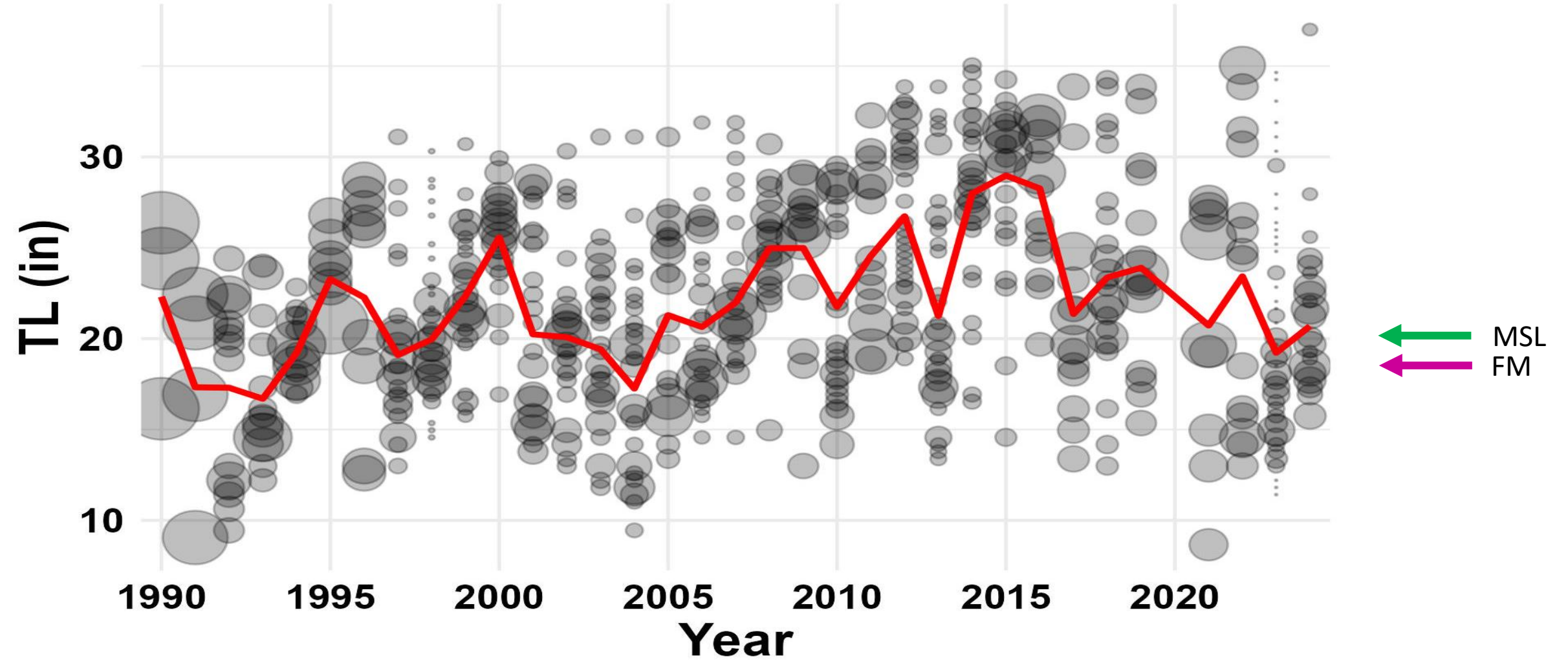

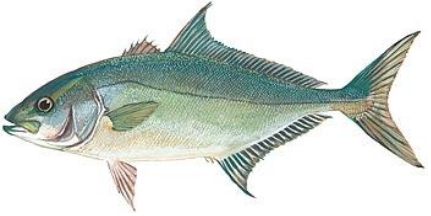

Almaco Jack

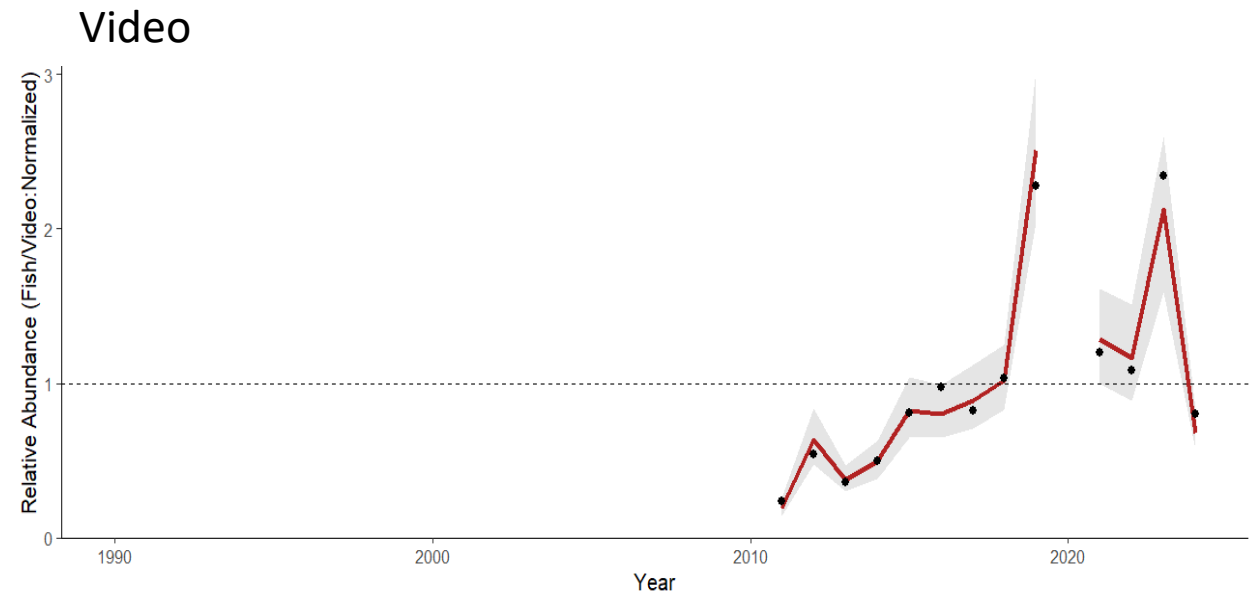
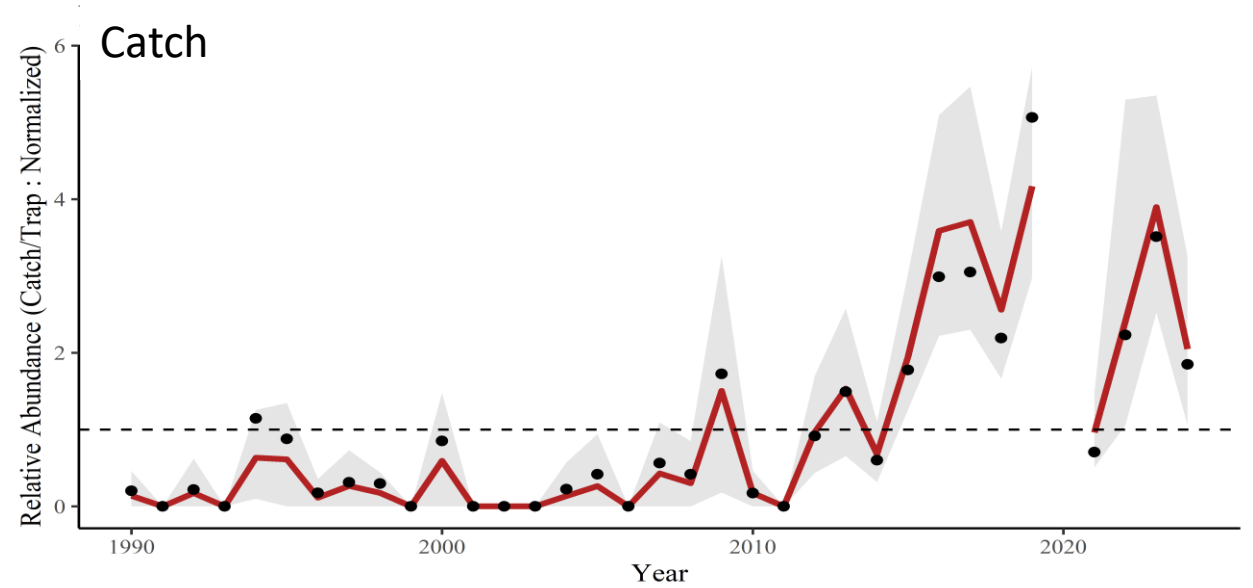
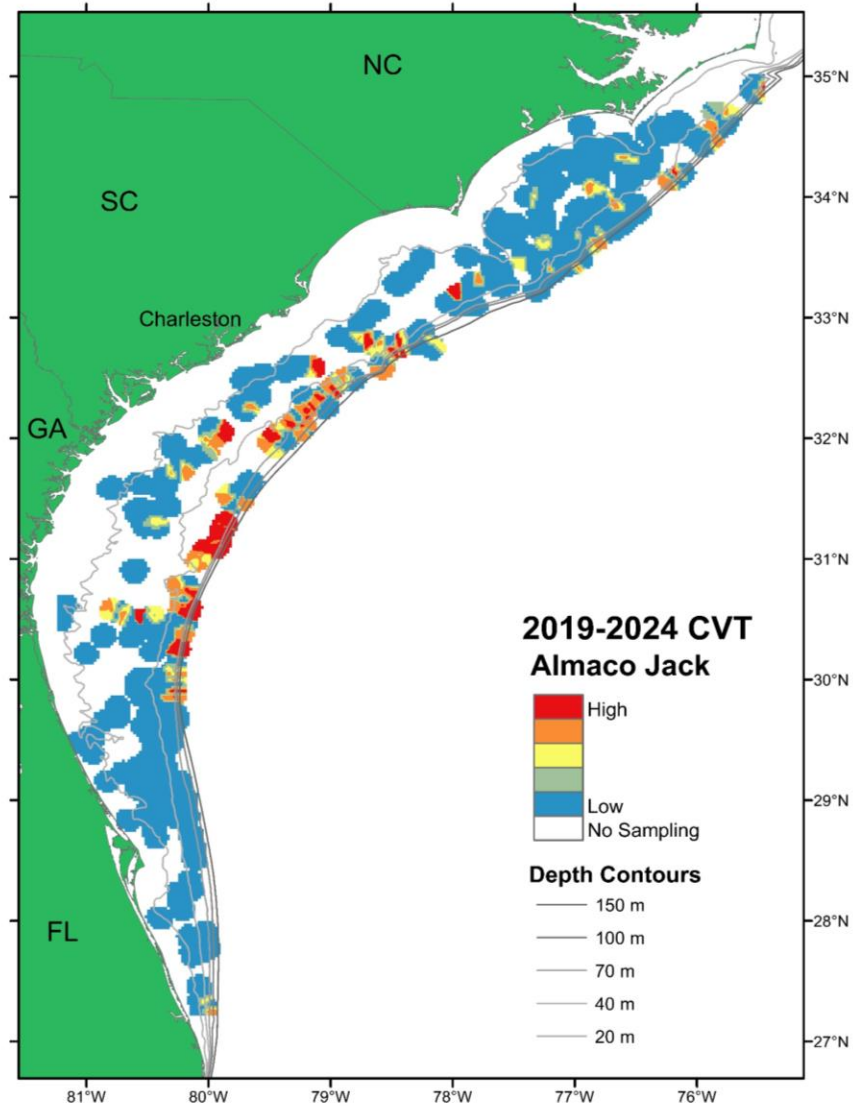

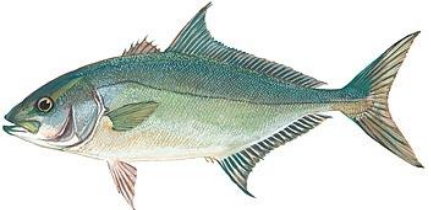

Almaco Jack

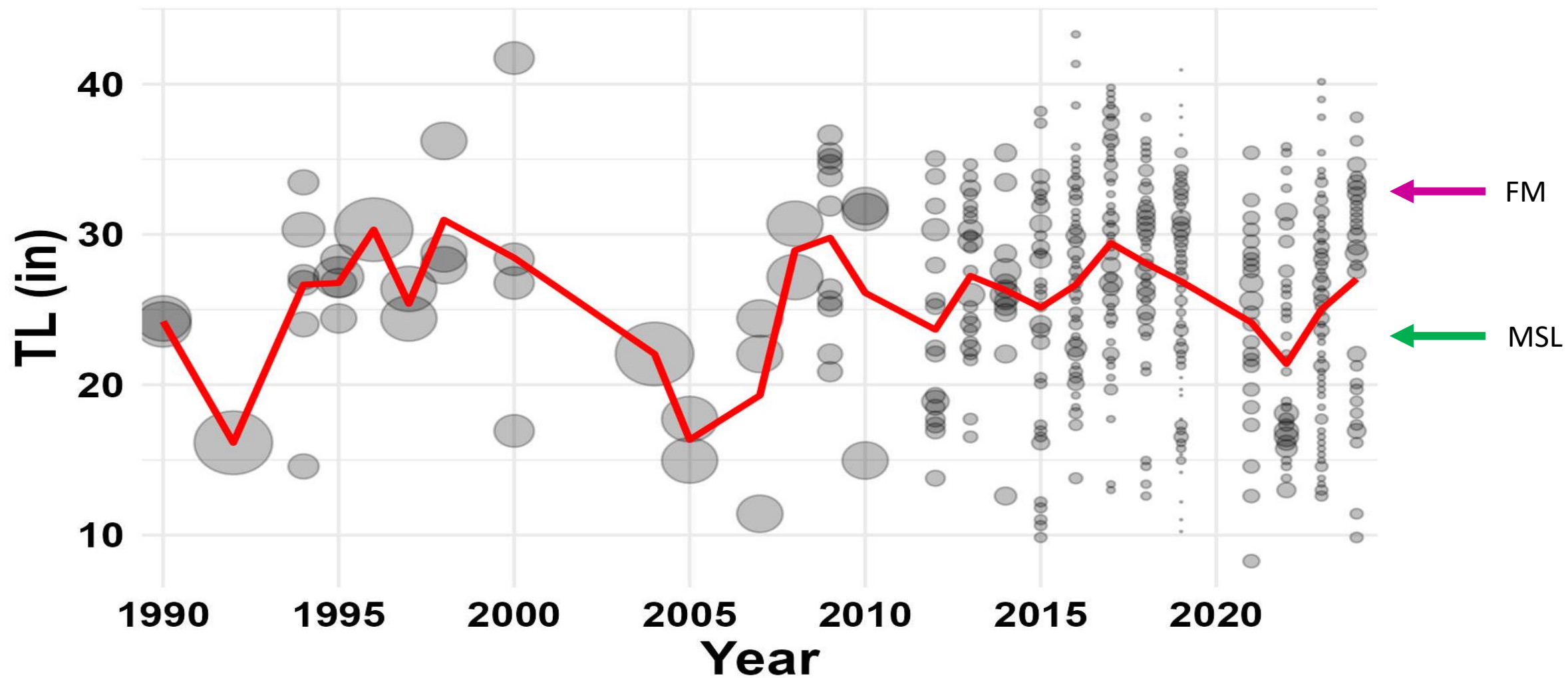

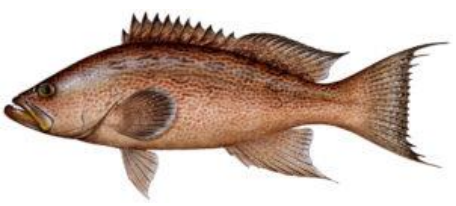

Scamp

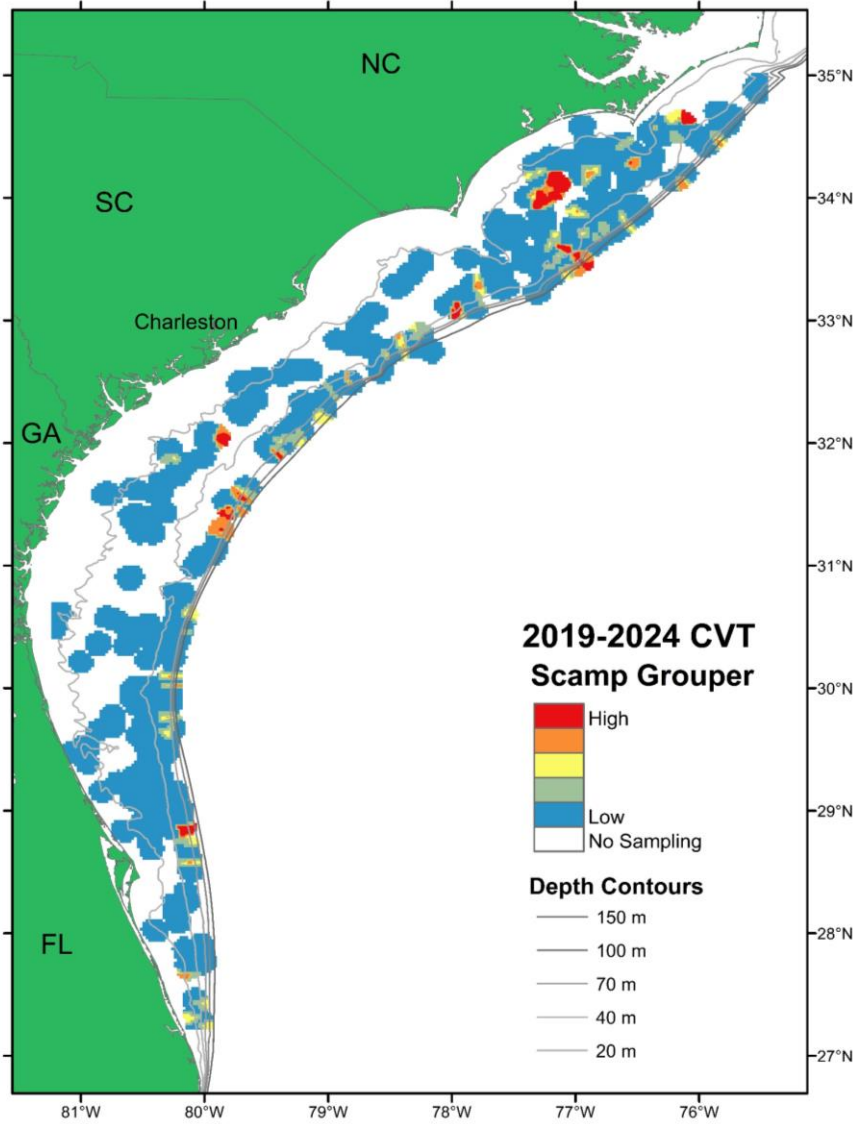

Catch

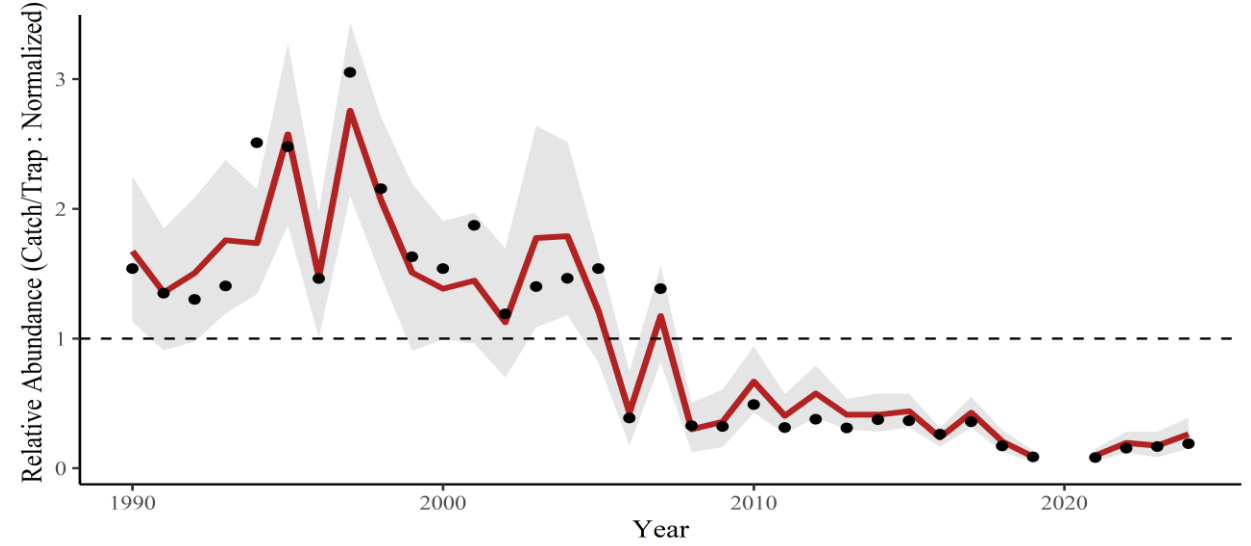

Video

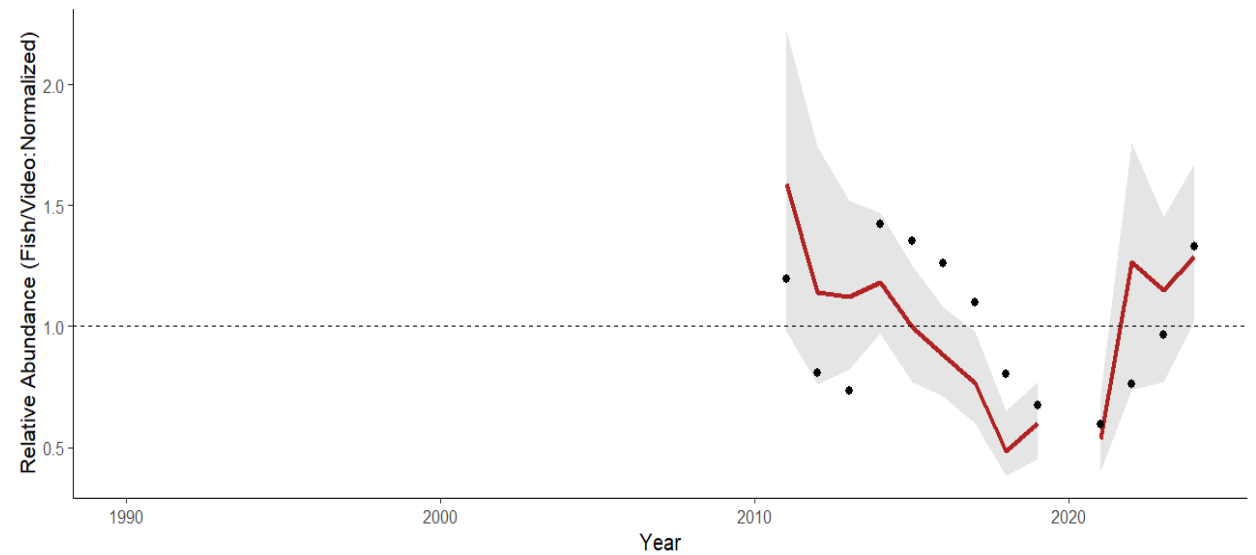

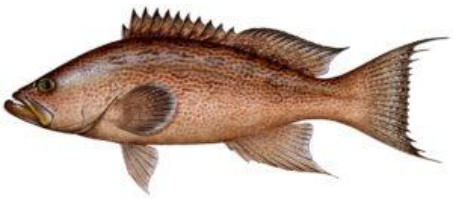

Scamp

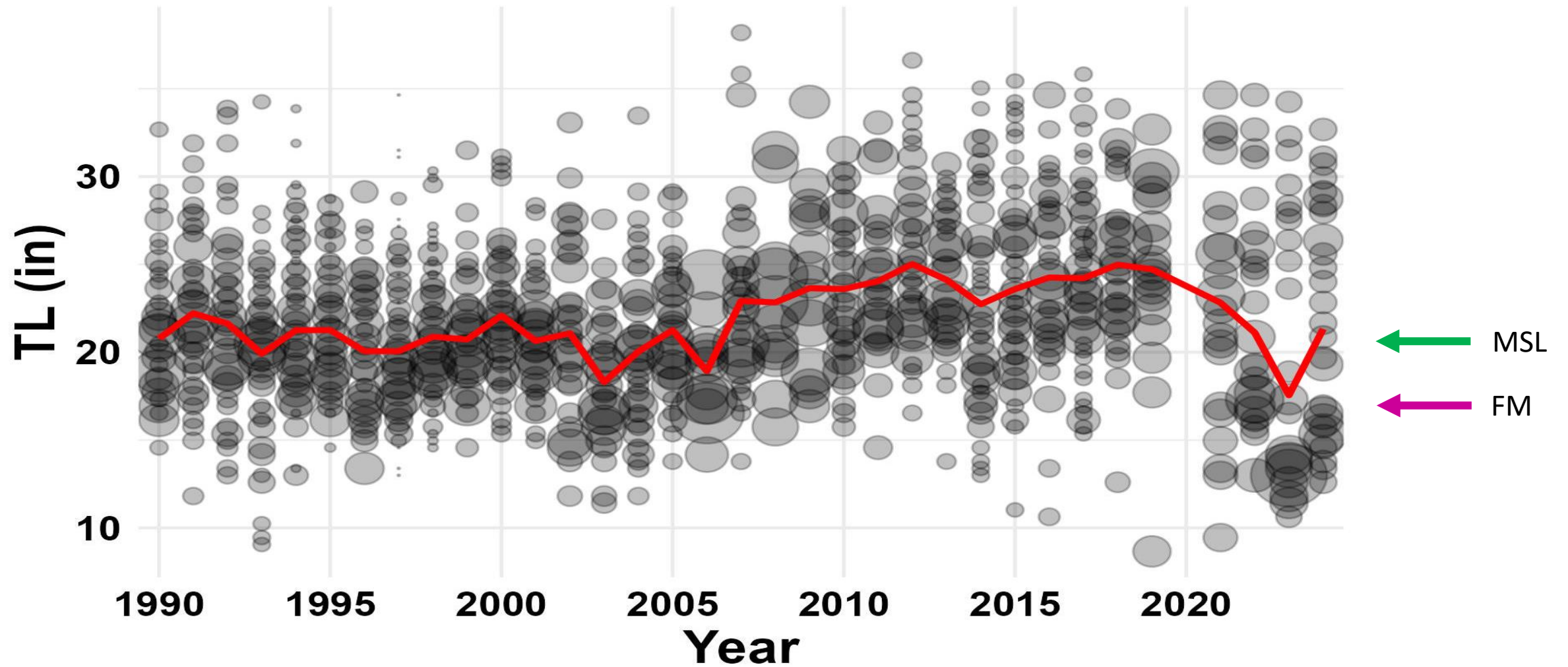

CVT Video Only Selected Species

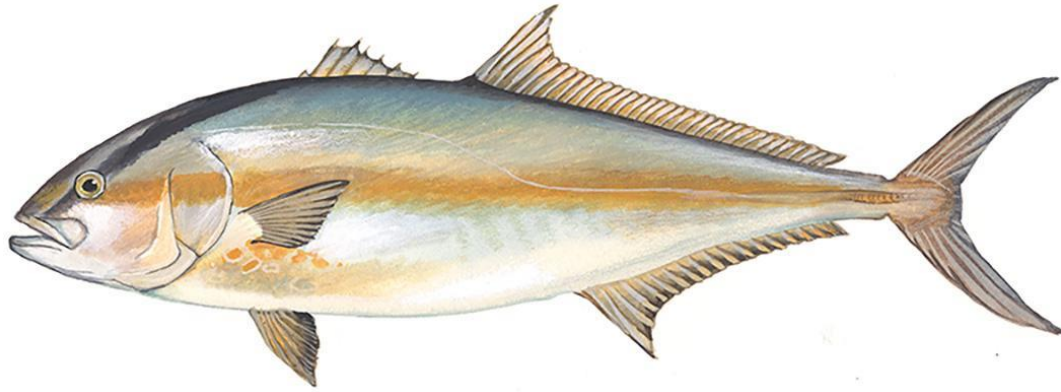

Greater Amberjack



Mutton Snapper

Greater Amberjack

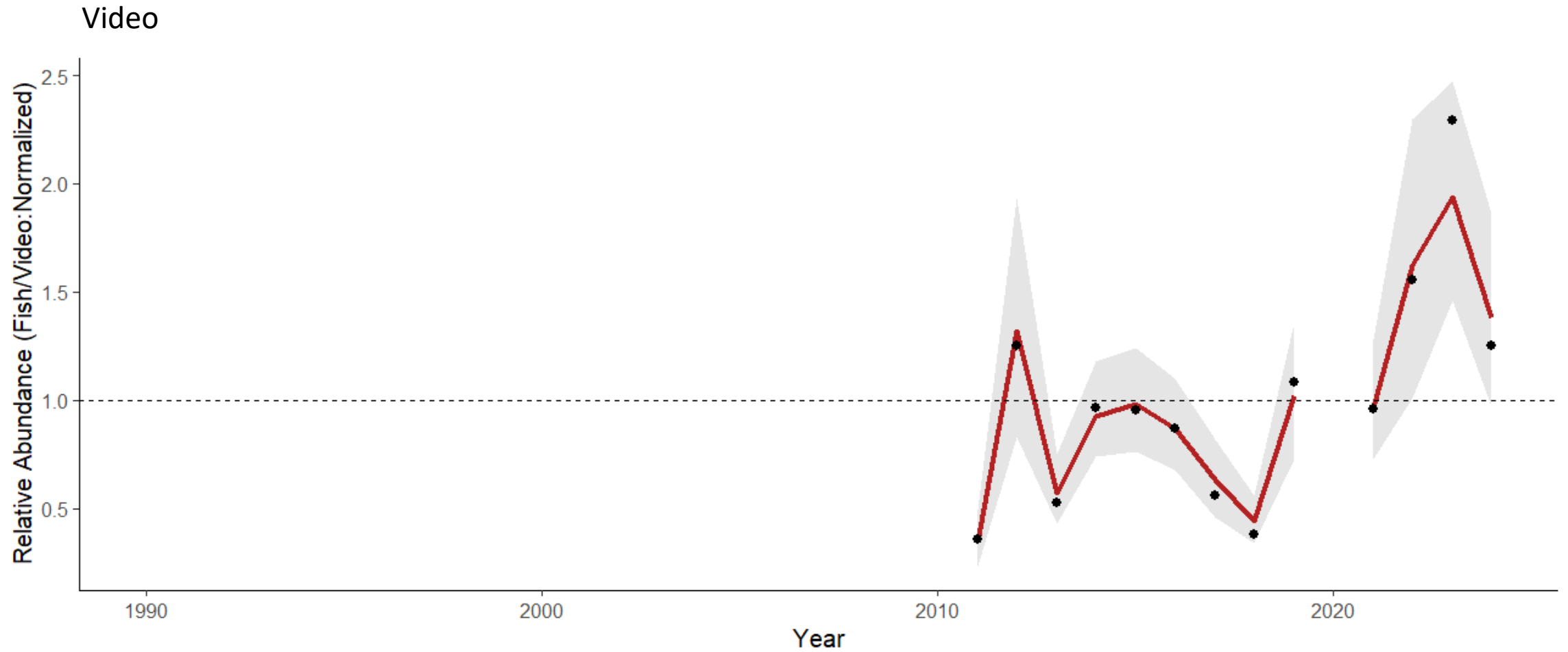
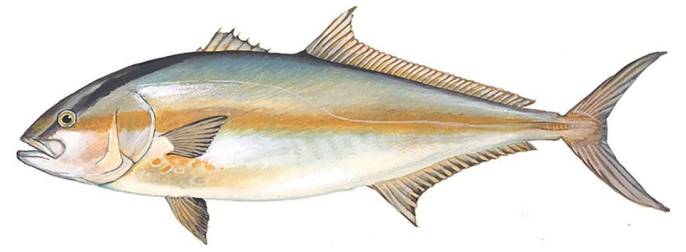

Mutton Snapper

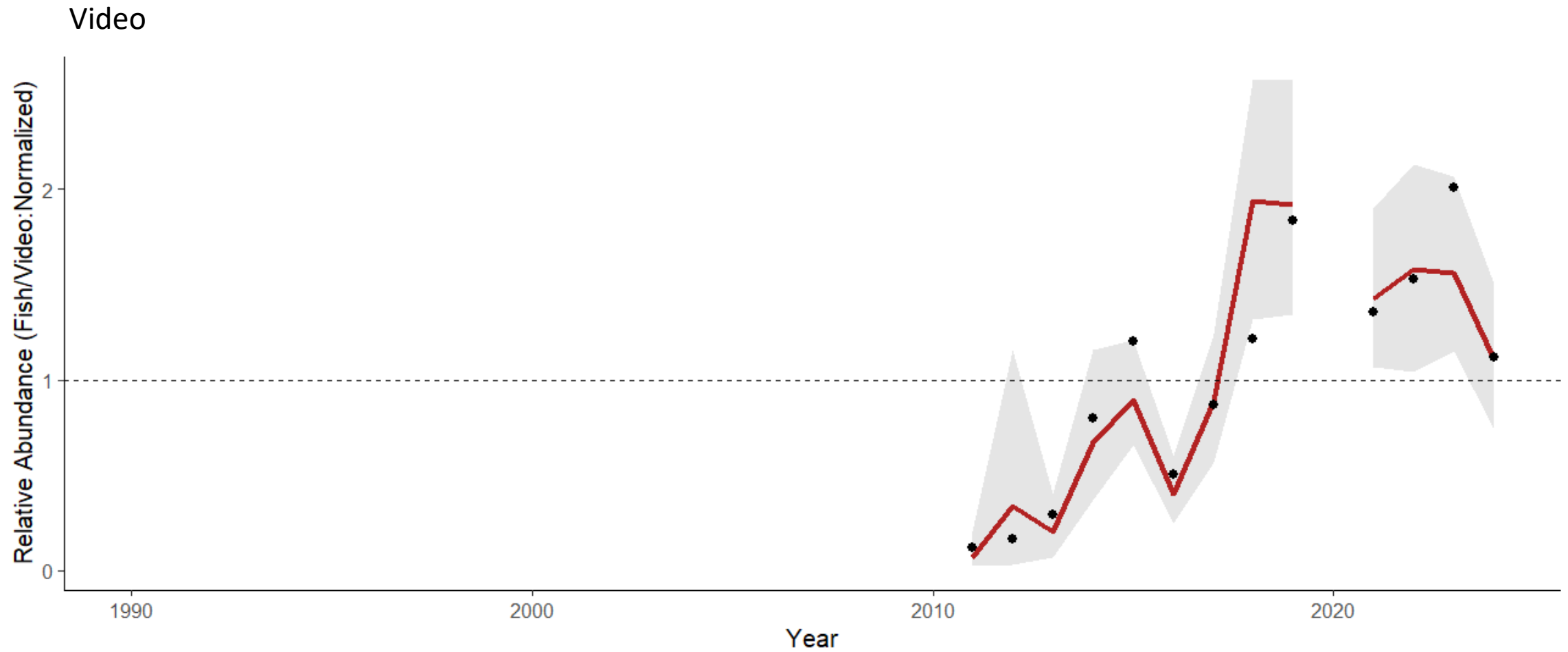

Other Reef Fish Activities (SCDNR)

Black Sea Bass East Coast-wide Genetic Structure
5 Coast-wide Fishery-Independent Surveys
Fin clips for genetic material FL – MA

Historical break at Hatteras?
Southern Stock north-ward movement?
Mixing?

Presentation at October SSC Meeting

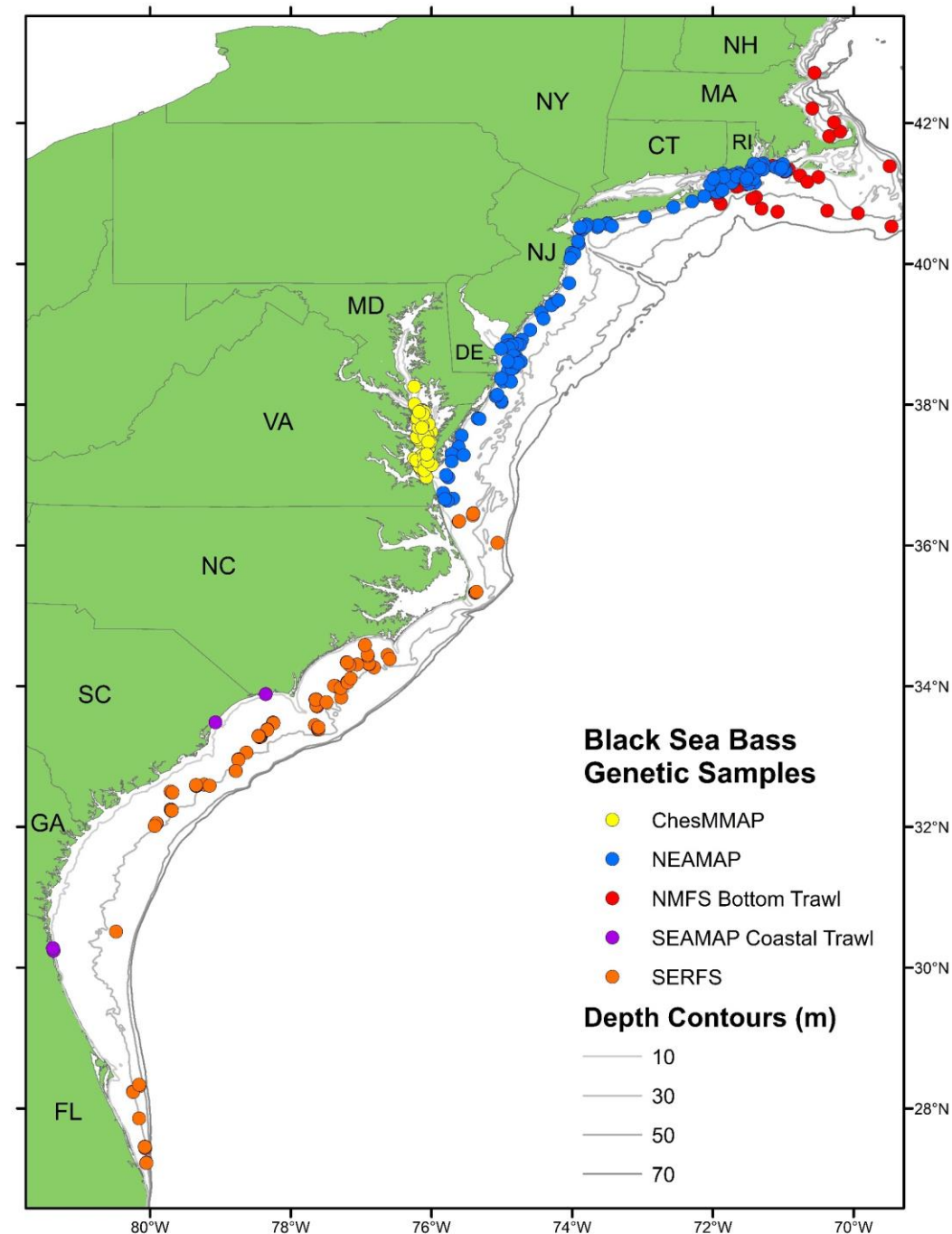

2025 SERFS Activities

R/V *Palmetto*



R/V *Savannah*



Sampling Season:

Mid-April → Mid-October

3 vessels- Chevron Video Trap

Southern Expansion (w/ FWRI) camera pods*

R/V *Lady Lillian*

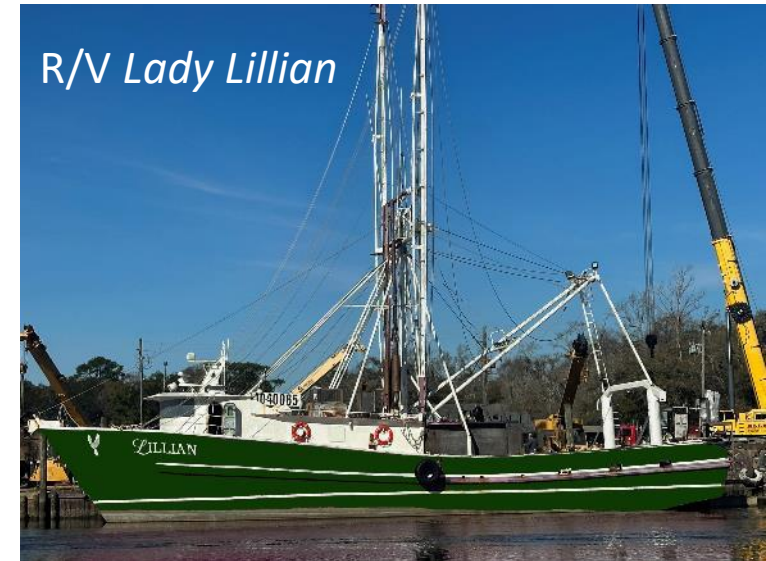

Coastal Trawl Survey

- Funded through SEAMAP-SA
- Stratified, random sampling design
 - 24 latitude-based strata
 - Fixed stations, annual random selection
 - Target stations 102 per season
- 2021: one net processed
- 2023: Spring, Summer, Fall to Spring, Fall
- 2024: Vessel and Gear Changes

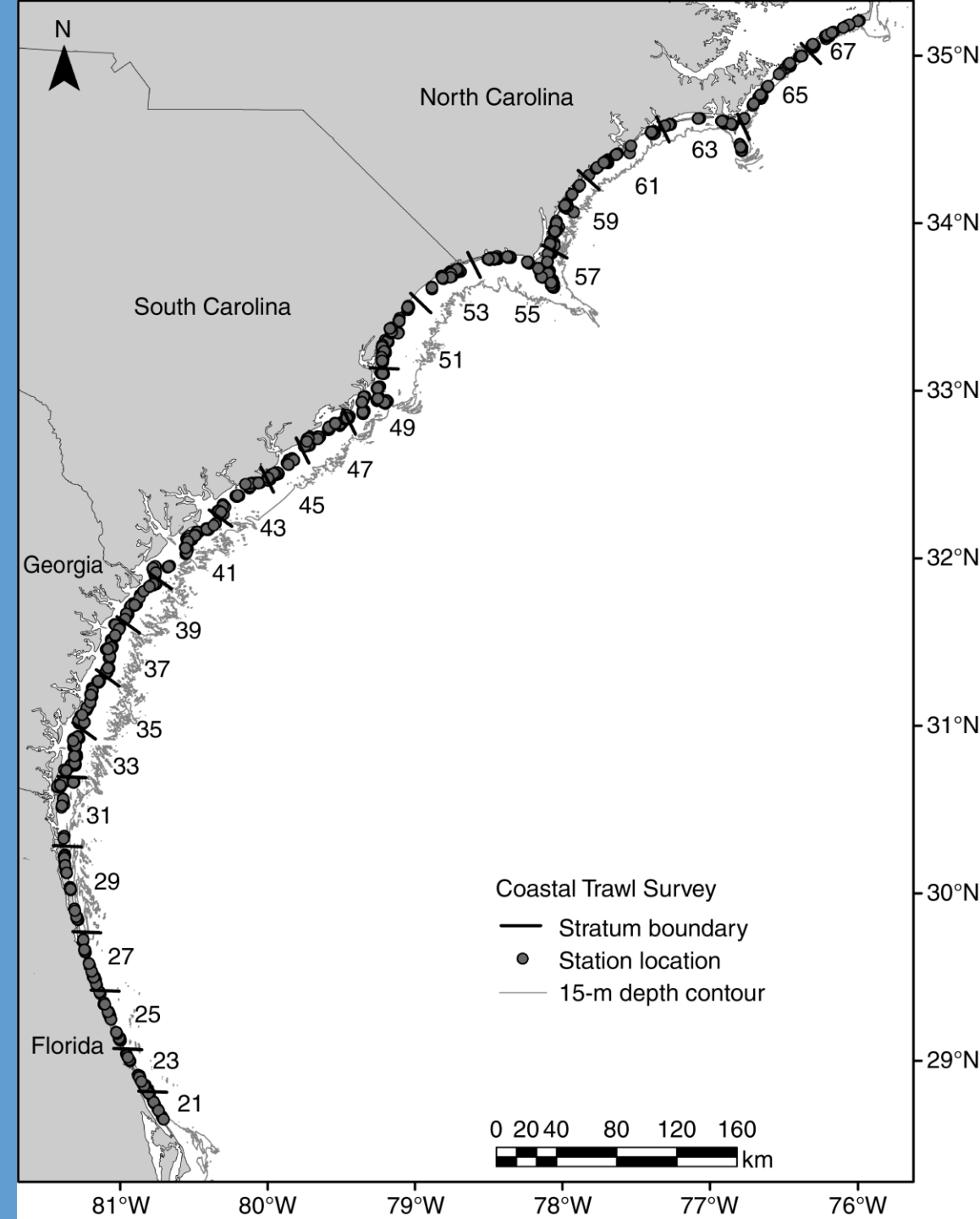

Coastal Trawl Survey

- 2024 Vessel and Gear Changes
- R/V Lady Lillian, stern trawler
- 60' Webster Trawl (high rise, flat net)
- Same mesh sizes
- Net Geometry to correct effort
- DOY, not Season, for Index Calculations
- ZINB standardization

R/V Lady Lillian



Coastal Trawl Sampling Effort 2024

46 of 102 stations sampled in “Spring”

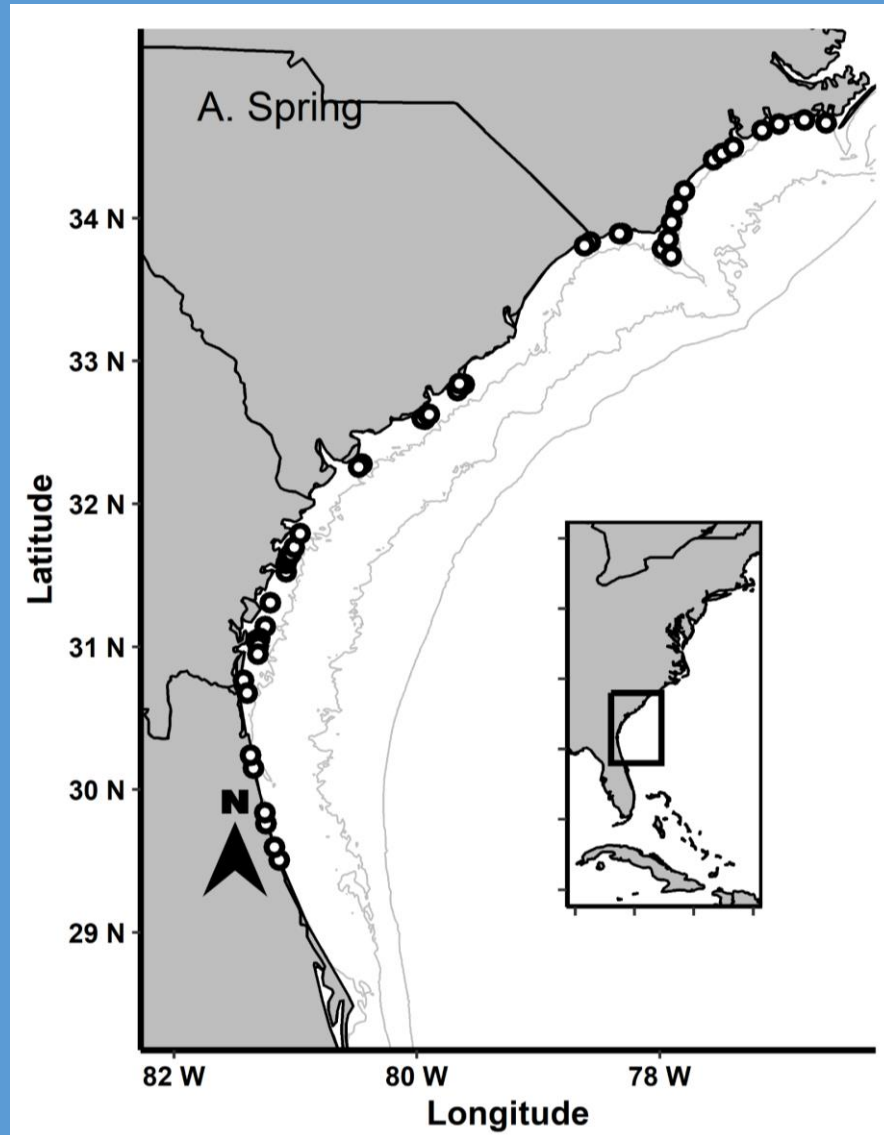

101 of 102 stations sampled in “Fall”

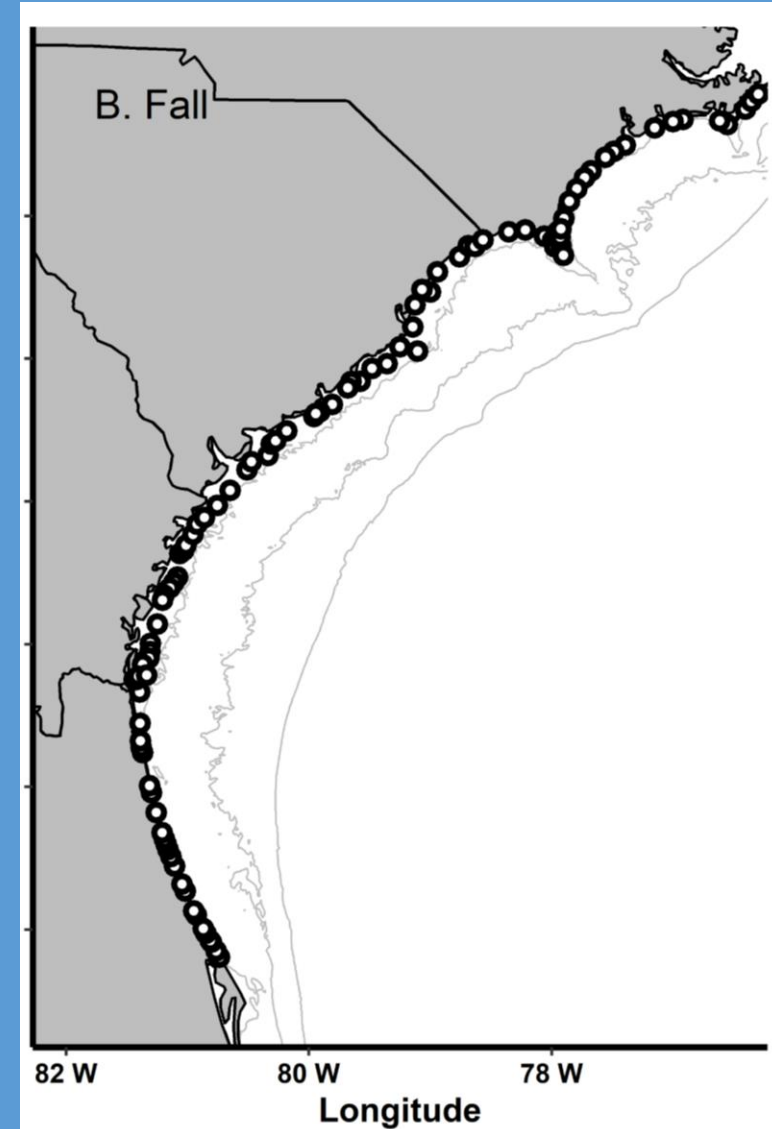

King Mackerel (Age-0 +)

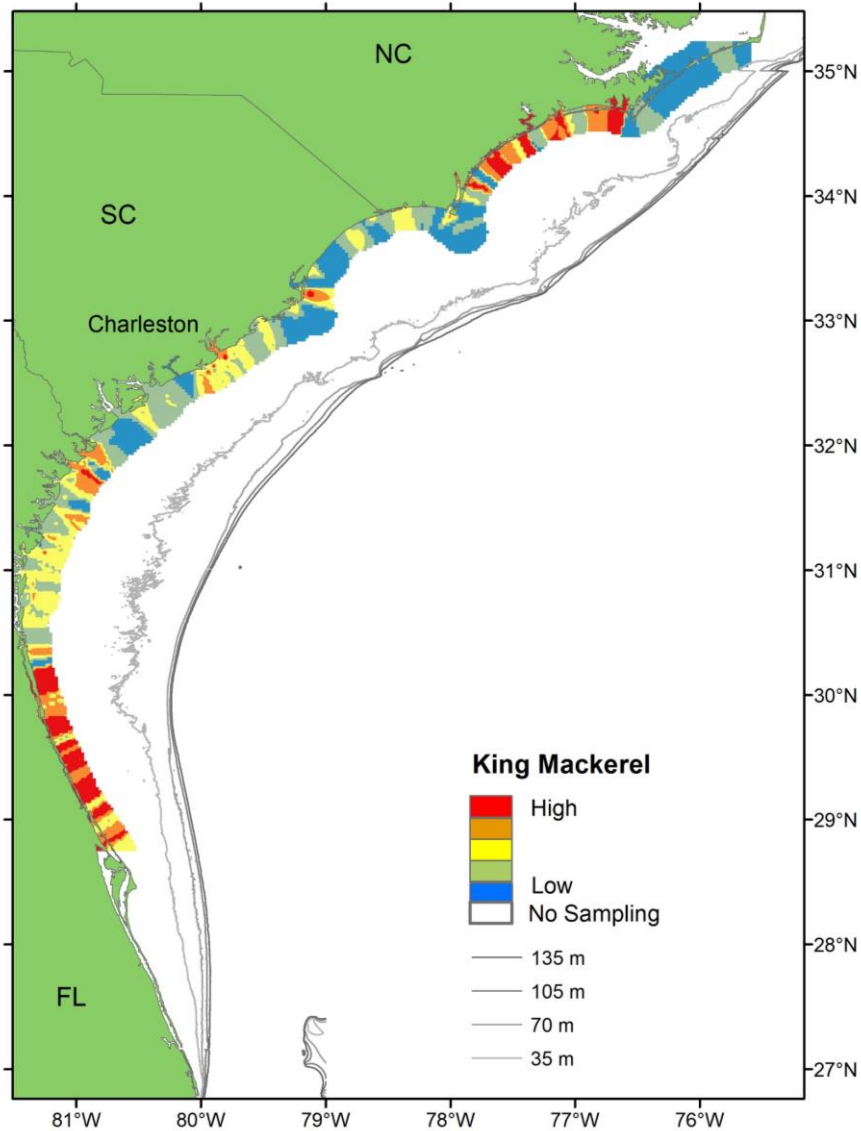

Trawl Catch

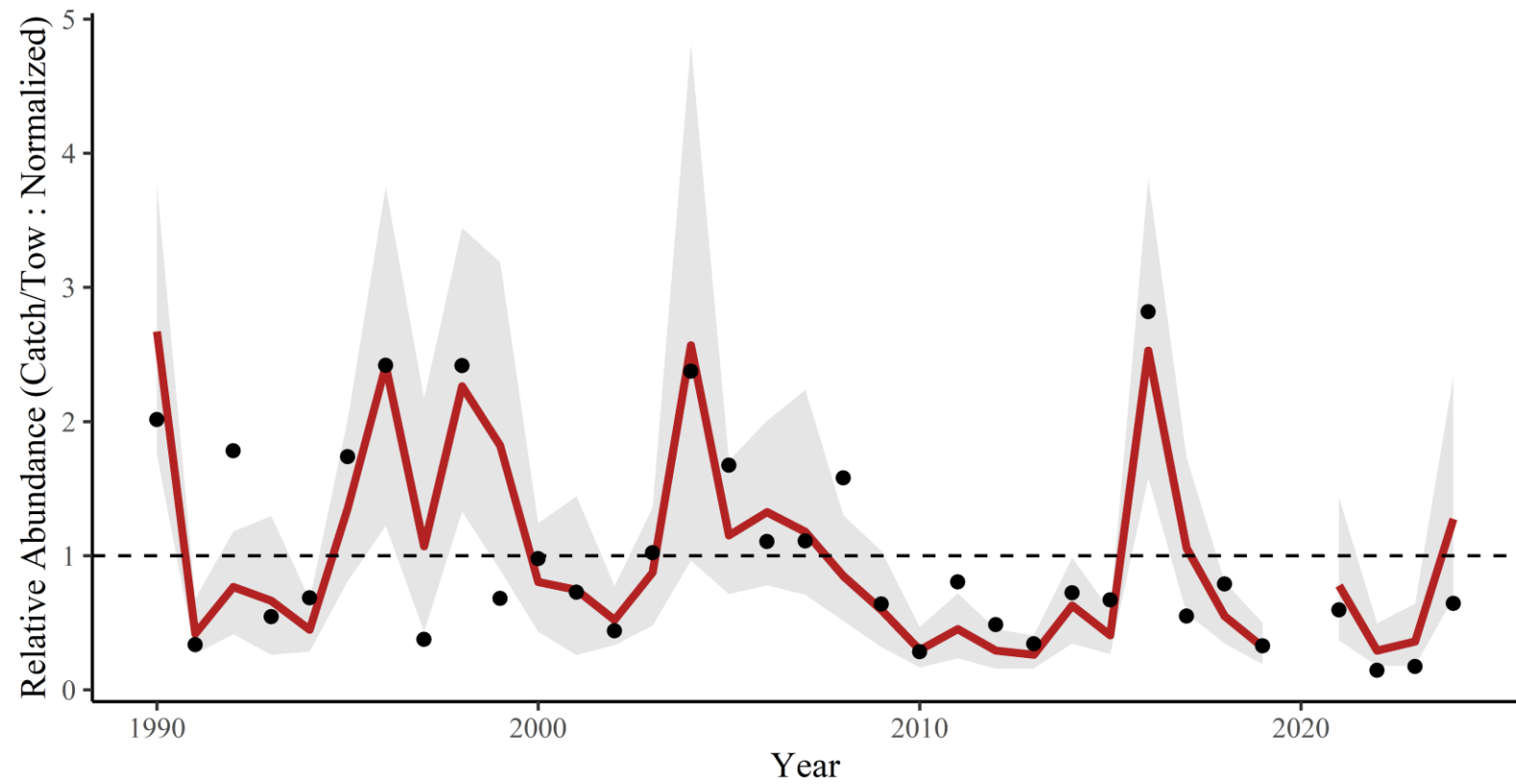

Spanish Mackerel (Age-0 +)

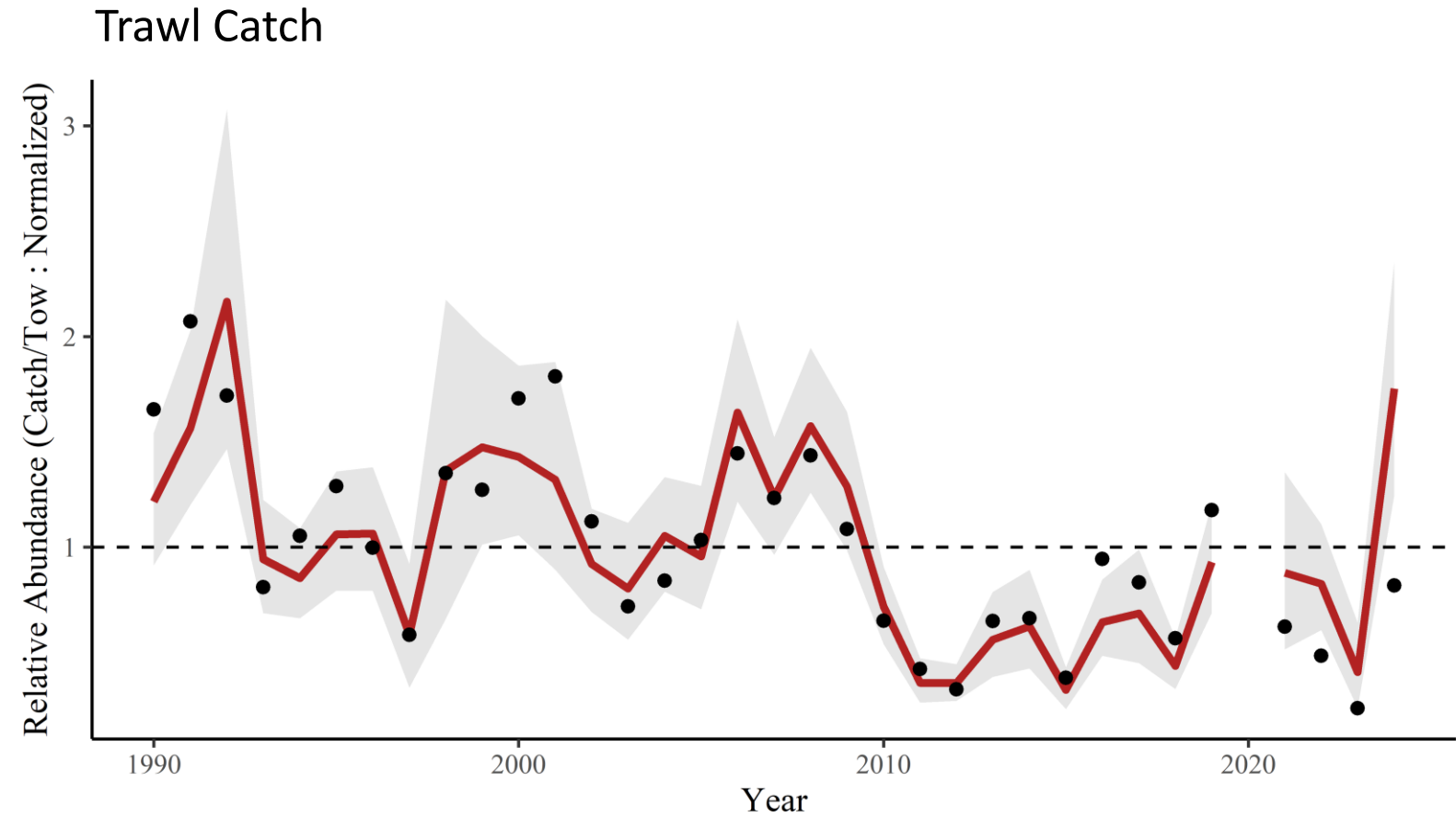
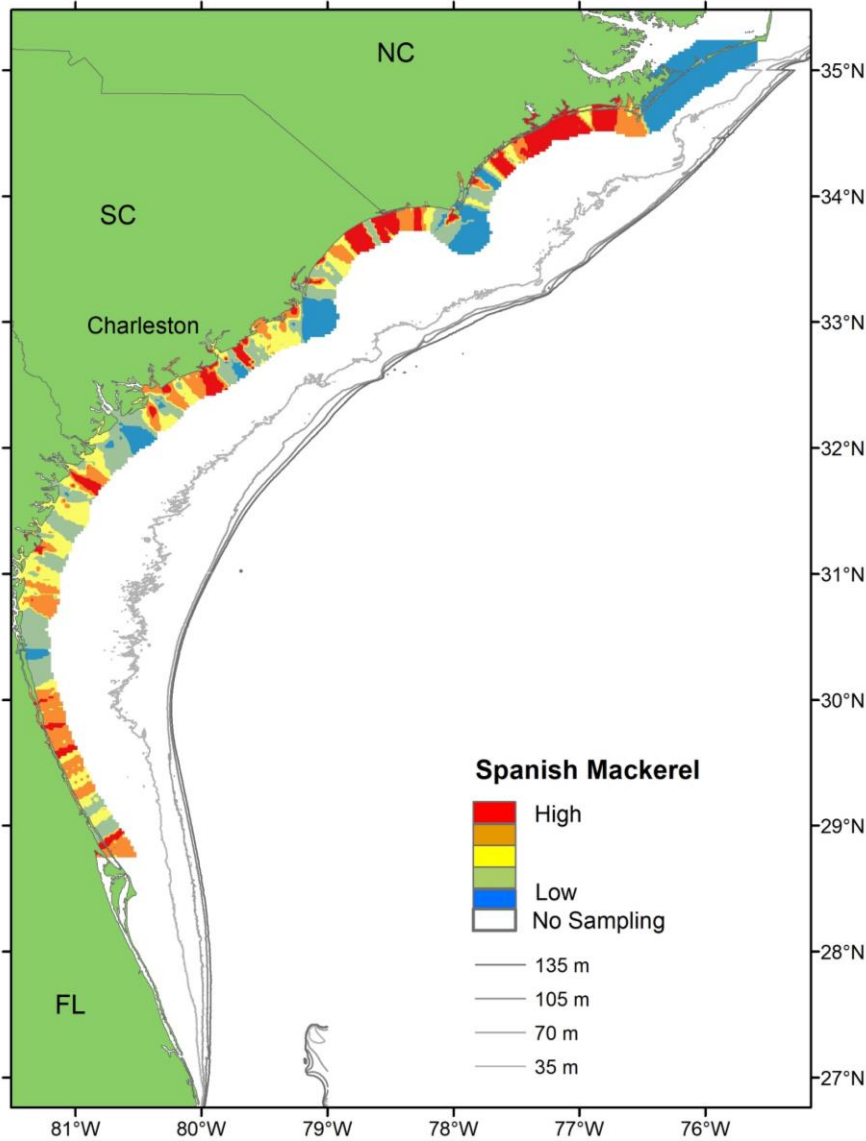

White Penaeid Shrimp

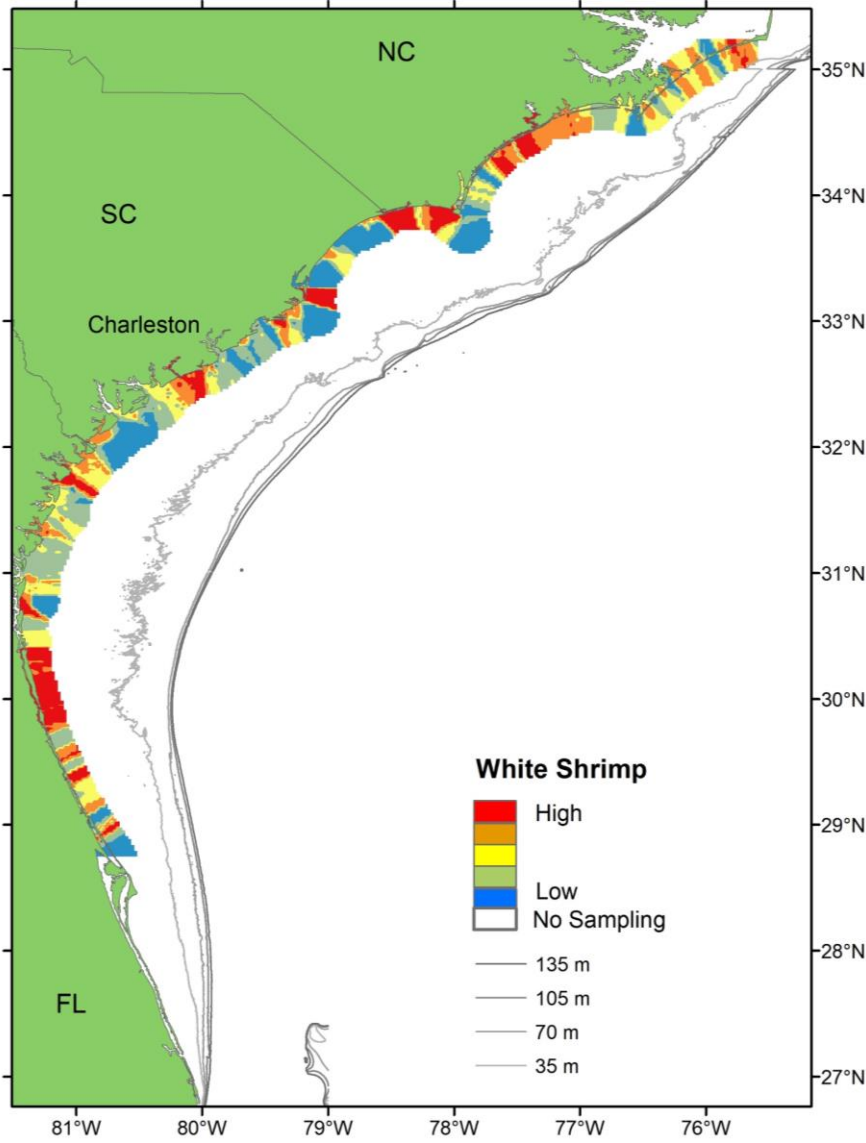

Trawl Catch

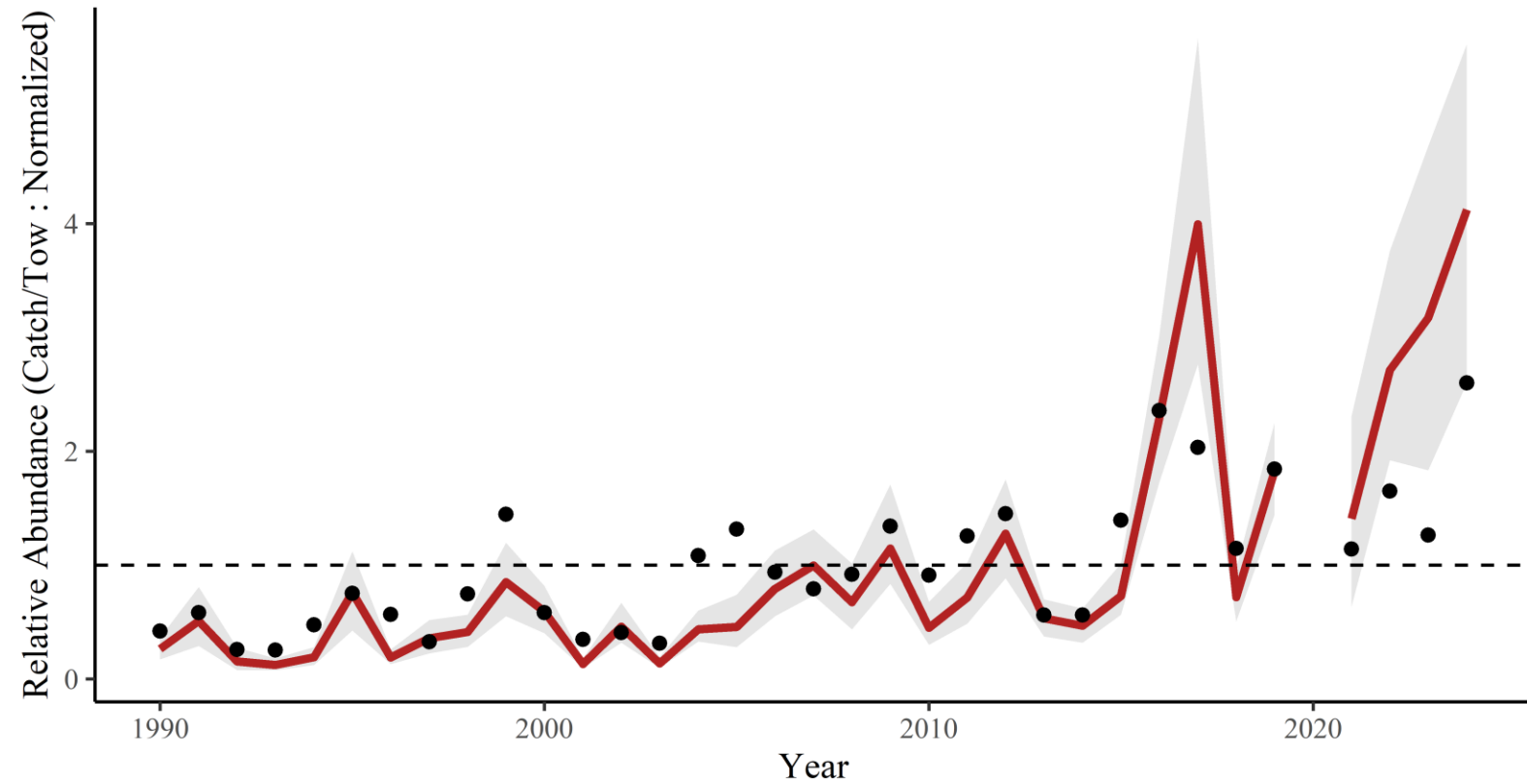

Brown Penaeid Shrimp

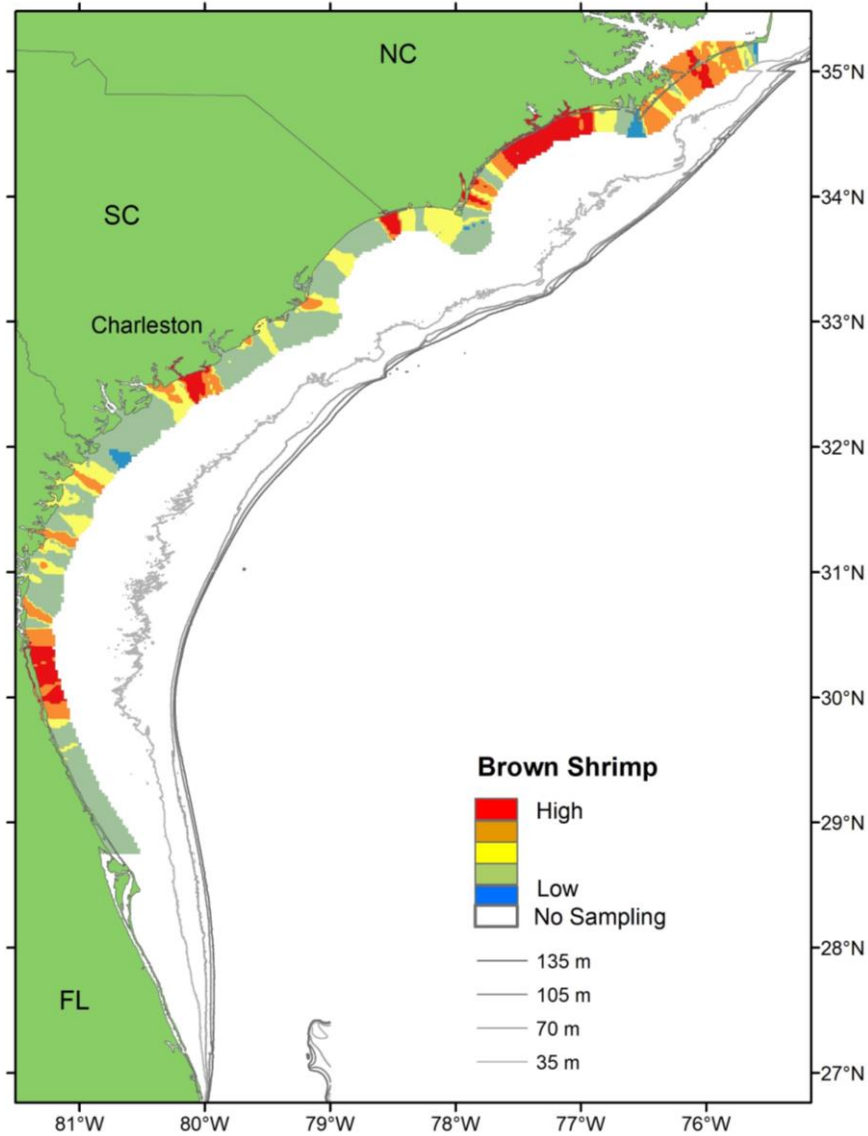

Trawl Catch

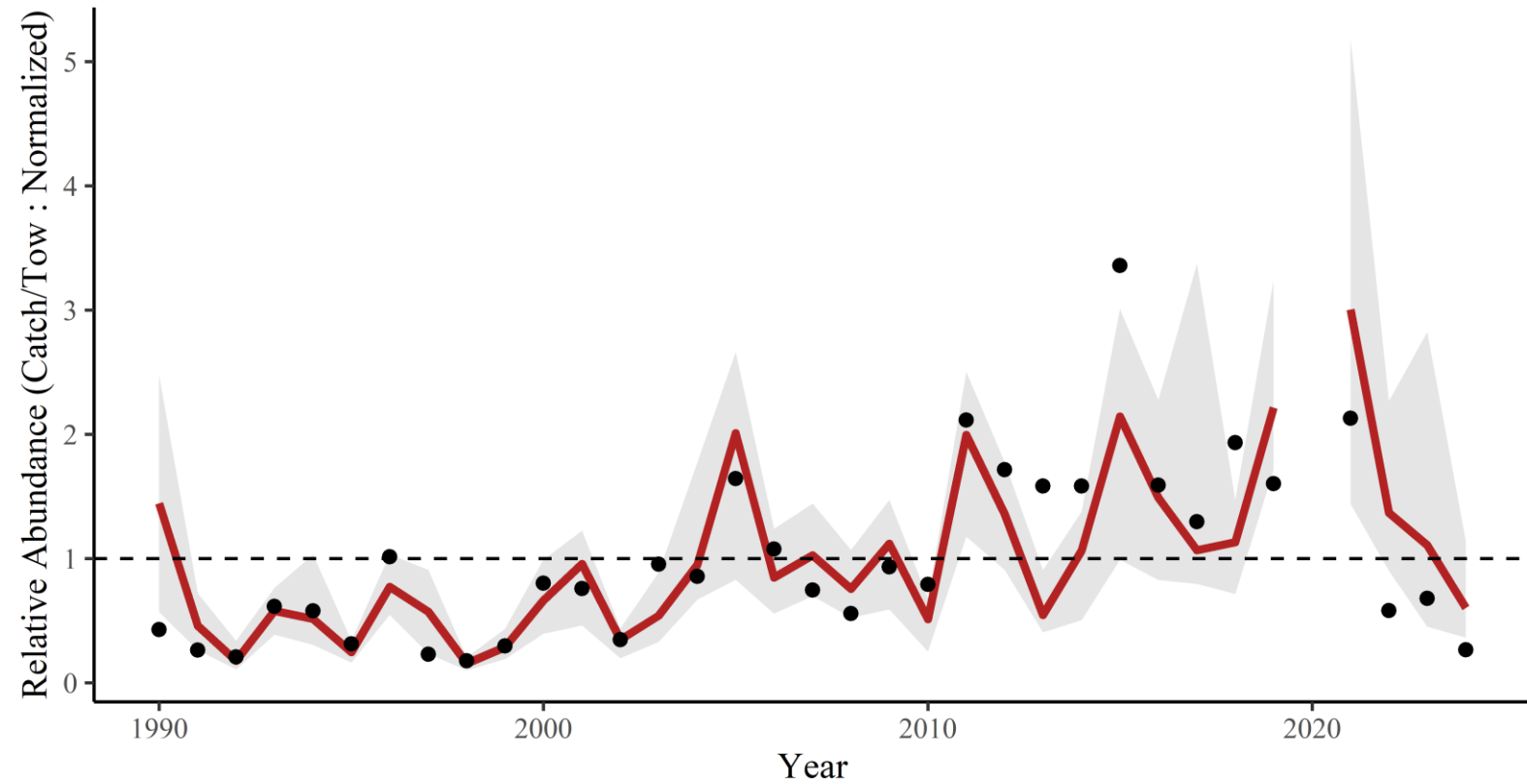

Pink Penaeid Shrimp

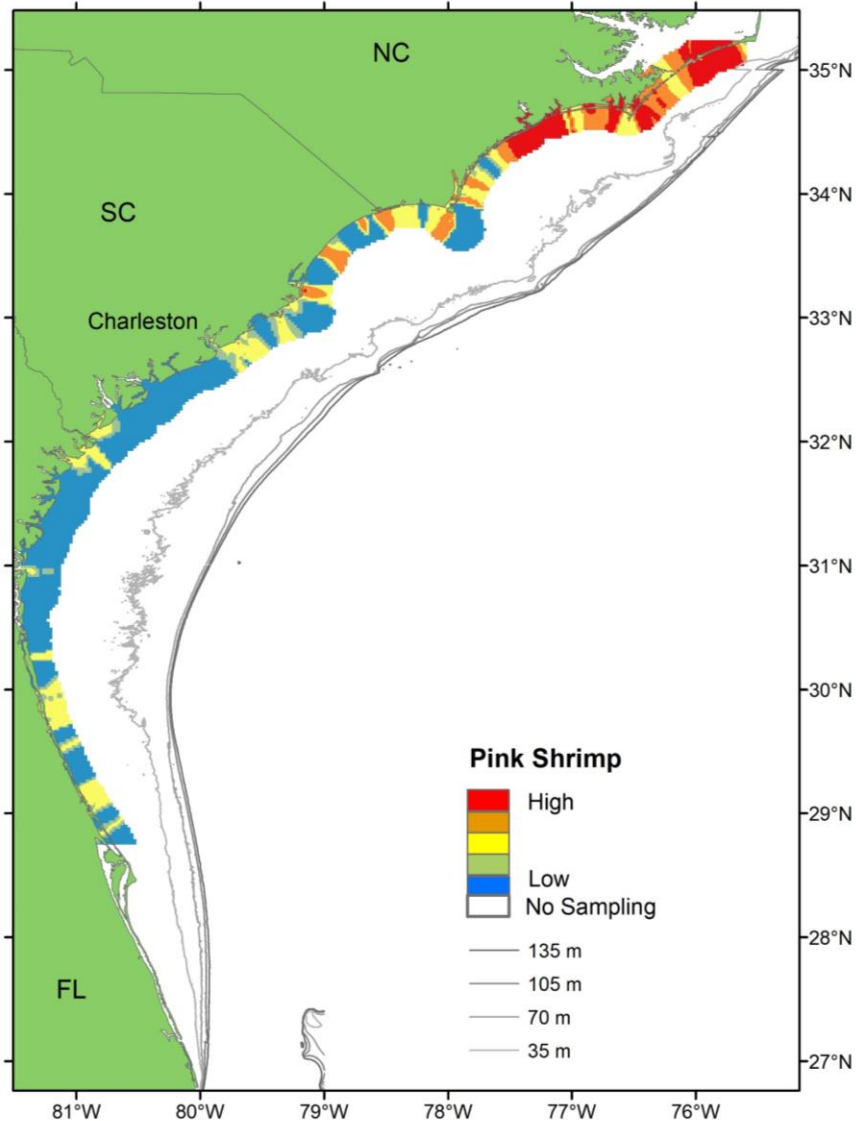

Trawl Catch

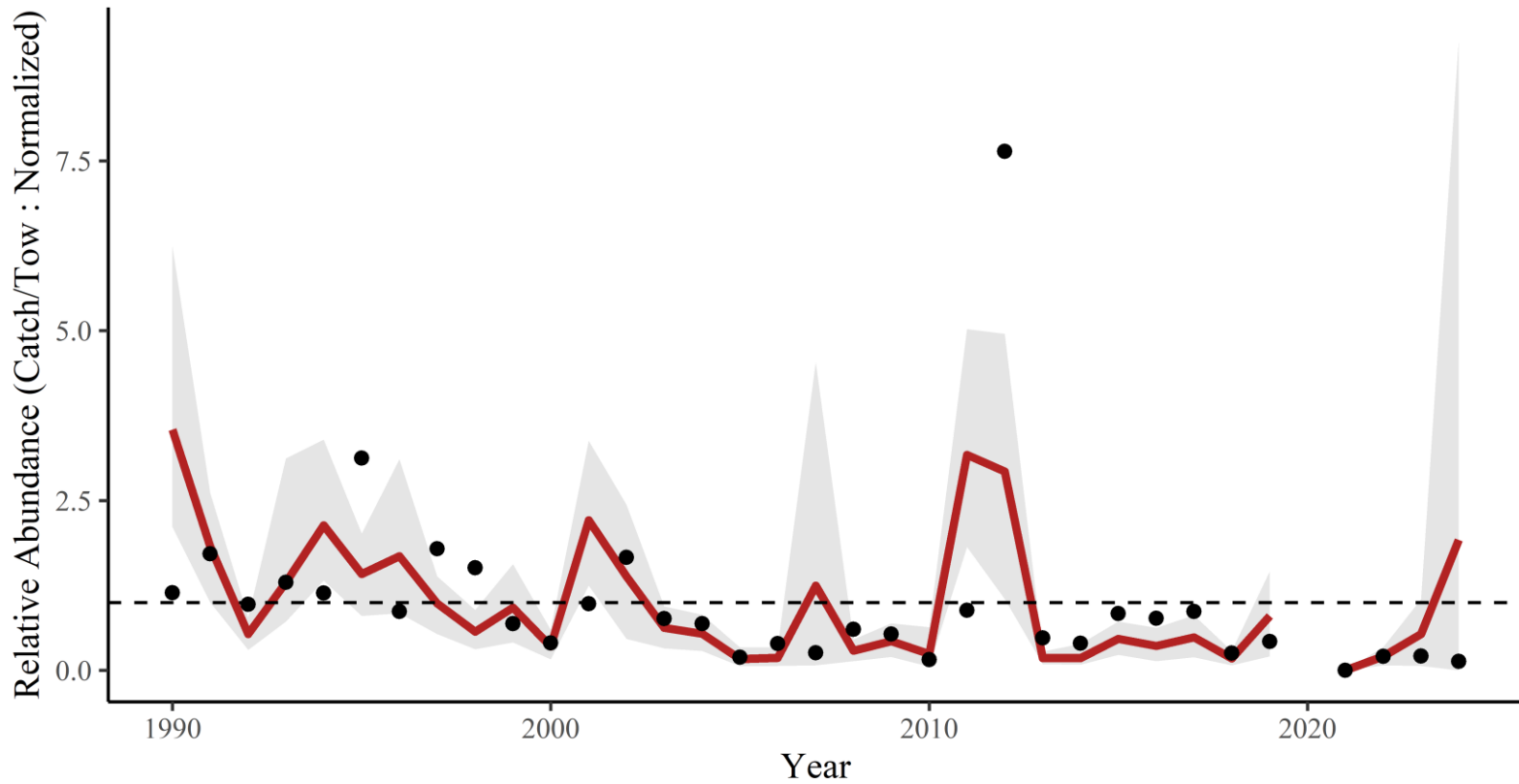



Acknowledgements:

MARMAP/SEAMAP-SA/SEFIS
Staff & Students
Research Vessel Crews
Past and Present

NOAA funding
SCDNR support
Illustrations: SAFMC



Questions?



R/V Lady Lillian Ops

Questions?



R/V Lady Lillian Ops

Questions?



R/V Lady Lillian Ops

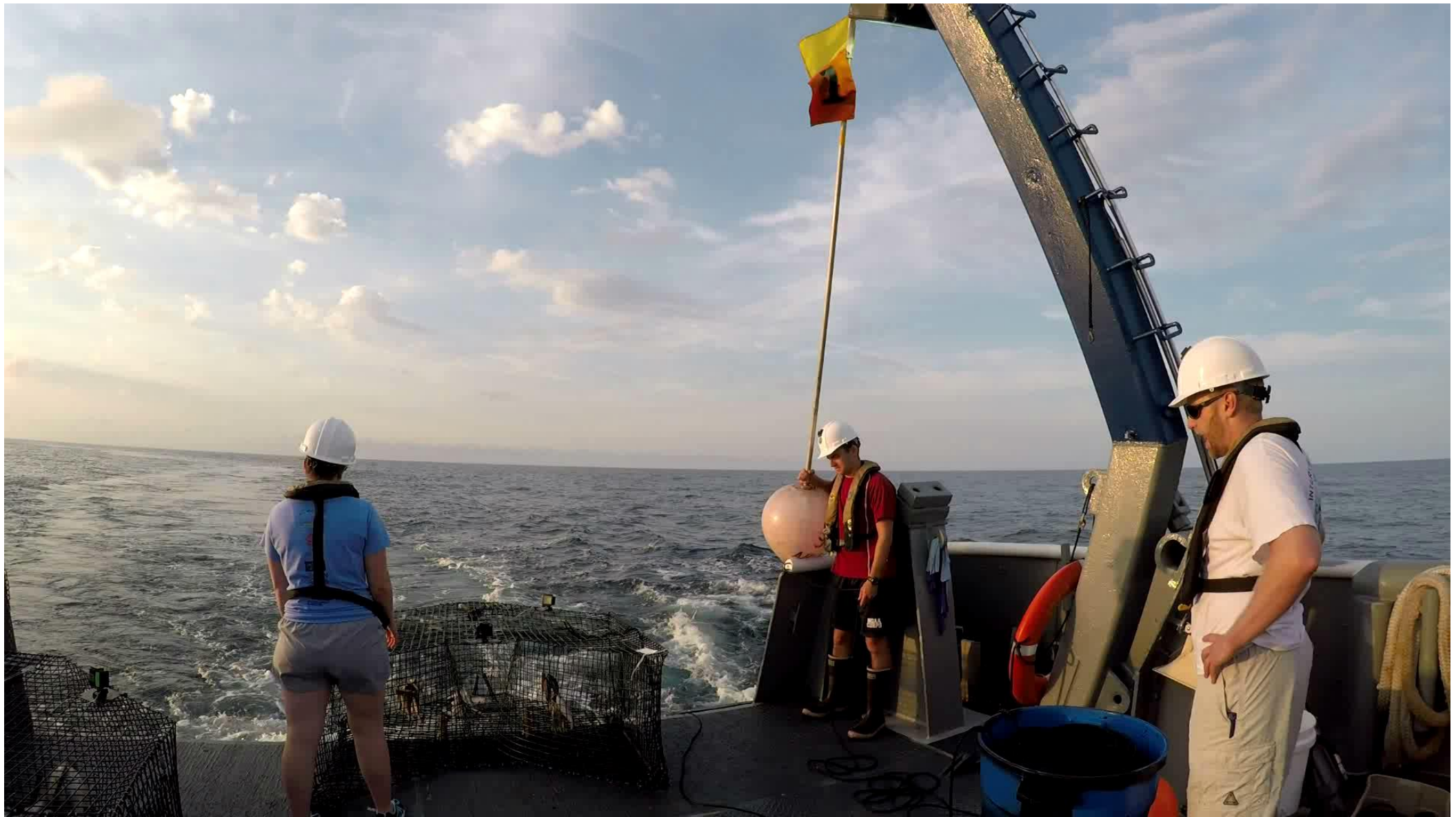

Questions?